WEATHER FORECAST

Victoria and Vicinity—Fresh westerly winds; fair; warmer by day, cool at night

Vancouver and Vicinity—Moderate to fresh northwest winds; fine and warmer by day, cool at night.

The Daily Colonist.

(ESTABLISHED 1858)

COLONIST TELEPHONES

Advertising ..... Empire 4114
Business Office ..... Empire 4114
Circulation ..... Garden 1812
Job Printing ..... Garden 5241
Editorial Rooms ..... Empire 4111
Social Editor ..... Empire 3311

NO. 152—EIGHTY-FIRST YEAR · VICTORIA, BRITISH COLUMBIA, SATURDAY, JUNE 10, 1939 · EIGHTEEN PAGES

GIVEN POWER TO FIX PRICE OF GASOLINE

British Columbia Appeal Court Upholds Coal and Oil Control Act

CASE MAY PROCEED TO PRIVY COUNCIL

VANCOUVER, June 9 (CP).—Possibility of the British Columbia Fuel Board issuing a new order compelling gasoline companies to lower their retail prices in the province was foreseen tonight, following a Court of Appeal decision which upheld price-fixing sections of the Province's Coal and Petroleum Products Control Board Act.

The decision reversed an earlier Supreme Court ruling by Mr. Justice A. M. Manson, who found the price-fixing clauses in the act ultra vires of the British Columbia Legislature.

In Victoria, Attorney-General Gordon S. Wismer said a Cabinet meeting will be held to decide whether new price orders should be issued. Stating he did not know immediately what action would be taken by the Government, the Attorney-General said: "We must get the text of the reasons for judgment and then we can consider our future action."

MAY CONTINUE CASE

Meanwhile, Senator J. W. deB. Farris, Reginald Symes and T. E. Ellis, counsel for the nine gasoline producing and distributing companies who contested the act, made plans for a week-end meeting to consider an appeal from the latest decision to the Supreme Court of Canada, or to the judicial committee of the Privy Council in London.

Today's decision was an outcome of litigation which began last October 24, when Mr. Justice Manson granted an injunction restraining the fuel board from enforcing an order to reduce gasoline prices in British Columbia by amounts varying from 3 to 6 cents in various localities.

Standard Vancouver prices under the order would have been reduced from 27 to 24 cents a gallon, includ-

Continued on Page 2, Column 4

GETS FREEDOM BUT NOT MATE

American Woman Freed By Soviet Court—Husband Is Still Missing

MOSCOW, June 9 (AP).—Swift Soviet action today brought a promise of freedom tomorrow for Mrs. Ruth Marie Rubens, American, imprisoned in Russia for a year and a half, but produced no answer to her only question: "Can you tell me anything about my husband?"

Admitting she entered the Soviet Union in 1937 with a false passport, the brunette Mrs. Rubens puffed a cigarette while awaiting a sentence of eighteen months which she already had served except for one day. The trial, announced only shortly before it began, lasted forty minutes.

ARRESTED IN 1937

She was disconcerted only when the court declined to give her information as to the whereabouts of her husband, who disappeared from a Moscow hotel shortly before she was arrested, December 9, 1937.

Her husband, known both as Adolph Arnold Rubens and as Donald Robinson, has not been heard of since.

The judge's response to Mrs. Rubens' request for information about her husband was only: "No, not yet."

(Both Mrs. Rubens and her husband are under indictment in the United States on charges of obtaining fraudulent passports.)

NEW YORK FORECAST IS MIXED WEATHER

NEW YORK, June 9 (CP).—The forecast for tomorrow—when the King and Queen arrive—is partly cloudy, warm, with local showers and thunderstorms. The Weather Bureau wouldn't be pinned down to anything more specific. Anyhow one thing seemed quite certain: it will be hot.

PAGE DIRECTORY

Comics	Page 15
Culbertson on Bridge	Page 3
Editorials	Page 4
Financial	Page 14
Radio Programmes	Page 6
"Saddle Strings"	Page 17
Shipping and Travel	Page 11
Social Notes	Page 8
Sport	Page 12
Theatres	Page 13
Women's Clubs	Page 7

King and President Drive to White House

The First Reigning British Monarch to Ever Visit the United States, the King Is Pictured Here With President Roosevelt, as They Drove From Washington's Union Station to the White House. The Route Through Which the Royal Party Traveled Was Lined With Troops and Tanks as Cheering Thousands Cheered Themselves Hoarse in Welcoming His Majesty to the Capital of the United States.

BIRD DANCE IS FILMED

Complete Picture Record Made of One of Nature's Great Mysteries

(By The North American Newspaper Alliance, Inc.)

HOLLANDIA, Netherlands New Guinea, June 10 (By Wireless).—For the first time in history, a complete record has been obtained of one of Nature's great mysteries, the strange ceremonial dance of the New Guinea bird of paradise.

This was reported here as the American Museum of Natural History 1938-39 Expedition, led by Richard Archbold, scientist-aviator, came to a close.

Concealed for hours in small blinds, scientists of the expedition succeeded in taking motion pictures of the inexplicable jungle dance of birds whose plumage is almost unparalleled, anywhere in the world for beauty.

Dr. William Richardson, mammalogist of the expedition and one of the last to leave the island, described the ceremony in a short-wave radio conversation.

ELABORATE PREPARATIONS

Elaborate preparations are made for the dance. The birds clean away all grass and vegetation from a small area, then spend hours preening, arranging their brilliant feathers — the reds, the velvety blacks, yellows and iridescent greens —glittering in the sun.

The adult males eventually strut to the "stage," and begin their dance, with the females and young as admiring spectators. In a series of graceful movements, perching on twigs, turning from side to side,

Continued on Page 3, Column 8

Bolt Strikes, Killing Boys; Father Safe

POUND, Va., June 9 (AP).—Monroe Shortt stood on his front porch with his two young sons and watched a driving rain pelt this Southwestern Virginia mountain community.

There was a flash of lightning, and Victor Shortt, fourteen, wavered and fell into the arms of his father. Shortt looked around in time to catch Kermit, eight, who also was toppling.

Both boys died instantly. Their father was unhurt.

Woman Reported Held for Slaying Of Nazi Official

Young Czech Nurse Said to Have Surrendered to Police—Town of Kladno Fined $20,000 And Stern Punitive Measures Are Threatened Against the Community

PRAGUE, June 9 (AP).—A young woman of Czech nationality was reported in unofficial quarters tonight to be in police custody in connection with the slaying of a German police sergeant at Kladno, which brought about a $20,000 fine and severe punitive measures against that community.

Gendarmerie headquarters at that mining and industrial centre neither denied nor confirmed the report, but there was a sudden burst of activity on the part of the officers. Dozens of gendarmes hurried from the headquarters in little groups.

A GREAT PATRIOT

The woman was said to be a nurse. At a hospital at which she was employed she was described as "a great patriot." It was admitted she was being questioned.

The report was that she voluntarily gave herself up to the authorities.

It came after German officials levied the 500,000 crown ($20,000) fine on the Kladno district of Bohemia-Moravia and ordered that anyone withholding information of the slaying be shot upon discovery.

Whether the motive for the shooting lay in the growing tension between German authorities and the Czech population, or whether personal reasons were at the bottom of the incident, had not been established.

Continued on Page 2, Column 5

HITLER GIVEN COURT SUPPORT

United States Tribunal Rules Chancellor Entitled to Copyright Protection

NEW YORK, June 9 (AP). — The United States Circuit Court of Appeals made a decision favorable to Chancellor Hitler today in order to protect refugees from Hitler's and other regimes. The court ruled that Hitler, regardless of his former citizenship — which was questioned in the suit — was entitled to the protection of the American copyright laws on his book, "Mein Kampf."

To deny him protection on the defendant's ground that Hitler once was "stateless," the court said, "would mean that stateless aliens cannot be secure in even their literary property — would mean putting another obstacle in the way of survival of homeless refugees, of whom many have been students and scholars and writers."

The parties to the suit were Stackpole Sons, who published an unauthorized edition of "Mein Kampf," on the ground that Hitler had no copyright rights; and the Houghton Mifflin Company, who claimed the copyright as agents for Hitler's German publishers.

EDMONTON DOCTOR DEAD

EDMONTON, June 9 (CP).—Dr. Walter D'Esmond Chappelle, sixty-eight, prominent physician here for thirty-nine years, died today. A member of the College of Physicians and Surgeons, he graduated from the University of Toronto in 1898.

Canadian Export Trade Shows Marked Increase

OTTAWA, June 9 (CP).—Export of Canadian products advanced sharply in May, according to a statement issued today by Hon. W. D. Euler, Minister of Trade. May exports were valued at $93,987,974, compared with $67,769,500 in May, 1938, an increase of $26,218,474, or more than 38 per cent.

"It is quite evident," said Mr Euler, "that the more hopeful situation in Europe and the visit of the King and Queen to Canada have had a brightening influence upon our international trade, and the hope is that peace among the nations will be lasting."

During the first five months of the year domestic exports amounted to $368,722,605, compared with $324,414,819 in the comparable period last year, an increase of $44,307,714, or close to 12 per cent.

MILLIONS TO SEE VISITORS

New York Plans Enthusiastic Welcome to King and Queen Today

NEW YORK, June 9 (CP).—Manhattan's millions, along the vast stretches of pavement that make up this sharp-lined city of skyscrapers, tonight awaited the coming of the King and Queen.

Sophisticated, hard-boiled but sentimental New York had special reasons for planning one of the breeziest, most democratic and enthusiastic welcomes it has ever accorded any distinguished visitor, although there will be no ticker tape tomorrow and no Royal procession up Broadway.

TO ARRIVE BY DESTROYER

From the moment the King and Queen board the United States destroyer Warrington at Fort Hancock at 9.40 a.m., E.D.T., tomorrow, until they leave this city at about 4:30 p.m., they will be almost constantly faced by crowds. Even as they sail up the bay and look at New York's famed skyline, thousands of spectators, in boats, on excursion steamers and along the far-reaching waterfront, will hail them.

When the King and Queen step ashore at the Battery they will be welcomed by Governor Herbert H. Lehman, of New York State, and Mayor Fiorello H. LaGuardia.

New York, expecting one of the greatest crowds in its history for the Royal welcome, was bedecked tonight with thousands of British and American flags and bright bunting.

HEAVY POLICE GUARD

Authorities have surpassed themselves in planning protection of the Royal couple with 13,382 police, largest detail ever assembled for such an occasion here, on duty during the five-hour visit.

Police Commissioner Lewis J. Valentine will direct five deputy chief inspectors, seventeen inspectors, nineteen deputy inspectors.

Continued on Page 8, Column 7

NATIONS RENEW THEIR PLEDGES

France and Poland to Resist Aggression—Daladier May Reduce Army

PARIS, June 9 (AP).—France and Poland renewed their pledges to resist aggression today and Premier Edouard Daladier made a gesture toward partial demobilization of the crisis-swollen French army.

The Premier-War Minister announced that September 1 he would start releasing reserve troops who have been called back to the colors and recruits held beyond the normal two-year period of compulsory military service.

150,000 INVOLVED

About 150,000 of the more than a million men who have been under arms since the Spring crisis were estimated to be involved.

The Premier's action was attributed by observers to internal political demands rather than to any change in the foreign diplomatic situation.

The renewal of pledges with Poland was made by Foreign Minister Georges Bonnet and the Polish Ambassador, Julius Lukasiewicz, at a parliamentary luncheon.

WOULD GIVE ISLE TO HER MAJESTY

Proposal Made to Present One of The Thousand Islands to The Queen

PRESCOTT, Ont., June 9 (CP).—A proposal was advanced today that one of the Thousand Islands in the St. Lawrence River be acquired and presented to Queen Elizabeth to commemorate her visit to Eastern Ontario.

In announcing the proposal today, Mayor John T. Horan, of Prescott, said he will take up the matter at the next meeting of the Thousand Islands River St. Lawrence Rideau Lakes Promotion Association, of which he is president.

Mayor Horan said certain of the Thousand Islands remain vested in the Crown and it would be a comparatively simple matter to effect the necessary transfer of one of them to Her Majesty.

HISTORIC CEREMONIES CEMENT ANGLO-AMERICAN FRIENDSHIP

His Majesty Places Wreath on Tomb of George Washington During Visit to Mount Vernon—Garden Party Held at British Embassy For Subjects of Great Britain

Congress Members Presented To King and Queen at Capitol

WASHINGTON, June 9 (CP). — The King placed a wreath of red, white and blue flowers upon the tomb of George Washington today in a supreme gesture of Anglo-American friendship. The ceremony at Mount Vernon, colonial home of the first President of the United States, stood out in a day of alternately historic and touchingly human activities for the King and Queen.

There was the brilliant reception in the huge, high-domed rotunda of the Capitol, where Their Majesties shook hands and talked with some 400 Senators and members of the House of Representatives, all of whom were completely won over by the warmth and friendliness of the Royal couple.

GARDEN PARTY AT BRITISH EMBASSY

And for contrast there was the garden party at the British Embassy for British subjects, where the King and Queen were cheered by veterans of the Great War, many of them Canadians, and Her Majesty gave an impromptu audience to three-year-old Isabelle Kinlock, who appeared in a Scottish Highland costume.

Told to curtsey by her mother, whose home is in London, Isabelle could only take the hem of her plaid skirt and put it in her mouth. The Queen laughed and shook hands with the child.

A deep solemnity characterized another ceremony at Arlington Cemetery as the King decorated the marble slab under which lies the body of America's Unknown Soldier of the Great War.

The Queen, in a white silk gown and a white picture hat; Mrs. Roosevelt, in pink and black, and the President, in cool white linen, stood by with head bowed.

PAY HOMAGE AT CANADIAN CROSS

The King and Queen then walked through the adjacent marble amphitheatre to pay homage to the Canadian Cross, presented by the Dominion Government in honor of United States citizens who died while fighting in the Canadian army.

Included in the day was a visit to a Civilian Conservation Corps camp, one of the Government projects.

Tonight Their Majesties entertained President and Mrs. Roosevelt at a dinner at the British Embassy, on the "four acres of England" that make up the Embassy grounds. The Embassy dinner was the last Washington function before the King and Queen departed for New York and tomorrow's visit to the World's Fair.

To say that Washington's acceptance of the King and Queen today was enthusiastic is putting it mildly.

From the teen-age Boy Scout, who said "I'll never forget it as long as I live and will be able to tell it to my grandchildren," to President Roosevelt, who said they were "very, very delightful people," Washingtonians were captivated by the King and Queen.

"Why, they're real folks," exclaimed one amazed senator at today's legislative reception. "I never would have believed it."

AT WASHINGTON'S TOMB

Climax of today's programme was the visit of Their Majesties to Washington's tomb at Mount Vernon.

The laying of a wreath by the King on the tomb of a man who led a revolution against one of his predecessors symbolized the peaceful ties of friendship between the United States and Great Britain.

Only a handful of people were able to witness the historic ceremony. The wreath bore a card which read: "From George R. and Elizabeth R."

In the sunlit, tree-studded embassy this morning, about 1,000 British subjects resident in Washington assembled to honor Their Majesties.

On their arrival from the White House, where they passed the night, the King and Queen found several hundred of their subjects formed in a hollow square, surrounding 350 former soldiers.

CHATS WITH WAR VETERANS

The Queen waited on the terrace with Lady Lindsay, wife of Ambassador Sir Ronald Lindsay, while the King and his aide-de-camp moved slowly along a double line of the veterans, shaking the hand of each and stopping to talk to about every fifth man.

The Queen was not expected to

Continued on Page 5, Column 1

Today's Programme Of Their Majesties

By The Canadian Press

The King and Queen will go from Washington today to be received in New York and visit the World's Fair, en route to President Roosevelt's home at Hyde Park, N.Y. Following is today's programme:

9 a.m., E.D.T. (5 a.m., P.S.T.)—Arrival at Red Bank, N.J.

9:40 a.m., E.D.T.—Departure by destroyers from Fort Hancock, Sandy Hook, for the Battery, New York City.

11:15 a.m., E.D.T.—Arrival at the Battery. Welcome by Governor and Mrs. Herbert H. Lehman and Mayor and Mrs. Fiorello La Guardia.

12:00 noon, E.D.T.—World's Fair visit. Luncheon and inspection of British, Canadian and various Empire pavilions.

4:00 p.m., E.D.T.—Columbia University visit.

4:15 p.m., E.D.T.—Departure from university for President Roosevelt's home at Hyde Park, N.Y.

6:15 p.m., E.D.T.—Arrival at Hyde Park.

BOMBS BURST IN MAILBAGS

Explosions Occur in Many Parts of England—Several Persons Injured

LONDON, June 9 (AP).—Incendiary bombs exploded in the mails throughout England tonight in continuation of incidents which police blamed on the outlawed Irish Republican Army.

Two men were injured slightly when the small explosives burst within a space of about an hour and a half.

Mailbags on the Birmingham Express caught fire and minor damage was inflicted in sorting offices in London, Manchester, Birmingham, Lincoln and Leicester. Small blazes broke out in more than twenty London mail boxes.

FIREMEN KEPT BUSY

Police reserves were ordered out to guard against further incidents as firemen were kept busy with emergency calls. Most of the bombings were in the fashionable West End district.

Dull explosions followed by fires caused mild panics among late shoppers in several instances. One man was injured in an explosion at the Wimpole Street district sorting office, where four bombs, besides the one which went off, were discovered.

At Manchester a postoffice explosion and fire injured one employee seriously and five others were slightly burned. Four letter-box bombs exploded in Birmingham. No one was injured there.

FOUR MEN KILLED IN PALESTINE ACCIDENTS

JERUSALEM, June 9 (CP-Havas).—One officer and three men of the Royal Air Force were killed today in two accidents.

Two men were killed by the explosion of an aerial bomb at the Ramleh Airdrome.

The officer and third airman met death when an armored car in which they were riding turned over. They were patrolling a pipeline near Amman. Their names were given as Pilot Officer A. C. Whinney and Aircraftsman Dawson.

SCHOOL CHILDREN TYPHOID VICTIMS

Teacher and Eighty-Two Pupils Contract Fever at Sequim, Near Port Angeles

PORT ANGELES, Wash., June 9 (AP).—Eighty-two school children and one teacher were stricken with typhoid at the nearby town of Sequim, where Washington State's most serious typhoid fever outbreak in years centred today.

Health authorities listed a lack of refrigeration in a school lunchroom as the cause of the fever outbreak. There have been no deaths, and Dr. L. E. Powers, health officer of Clallam County and Port Angeles, said the epidemic had been brought under control.

More than 1,000 residents of the area were immunized during the past twenty-four hours.

FLIES AT NINETY-SIX

CALGARY, June 9 (CP).—Mrs. Kirkpatrick, of Calgary, who celebrated her ninety-sixth birthday today by taking an airplane ride, said afterward that "I wish I could go up every day." It was her first airplane ride and she said she wasn't a bit nervous. Pilot Ted Holmes said his passenger kept him busy answering questions.

Britain Never to Use EmpireForces in Any Unprovoked Conflict

Prime Minister Chamberlain Declares Nation Is Ready to Meet Others in Effort to Remove War's Causes—Will Resist Force

BIRMINGHAM, June 9 (AP).—Prime Minister Chamberlain tonight declared Great Britain would never use her mighty defence forces for an unprovoked war upon anybody. Allegations to the contrary were "obvious distortion of the truth," he said. Observers interpreted this as an oblique reference to charges made by Nazis that Britain is trying to "encircle" Germany.

Addressing his constituents of Birmingham-Edgbaston at a reception held in his honor, the Prime Minister said the United Kingdom's rearmament has been so rapid and so extensive that "no country, however strong, would lightly undertake conflict with this country."

PREMIER'S AIMS

Mr. Chamberlain said he was still pursuing a two-fold aim:

1—To ascertain the possible causes of war and get them removed.

2—To build up Britain's strength so that if it becomes necessary to discuss terms of settlement no country would be able to force us, out of our weakness, to accept terms that would be dishonorable or disastrous to our vital interests.

Great Britain still is ready to listen to the grievances of any country, he declared.

As to the first part of the double policy, "I must admit I have had

Continued on Page 2, Column 3

APPEAL IN VAIN FOR ASSISTANCE

Polish Jews Ordered Back to Poland Unable to Obtain Aid From Leaders in Berlin

BERLIN, June 9 (AP).—East Prussian Jews and thousands of others scattered through Germany who have been ordered to leave the country or go to concentration camps, appealed to their leaders in Berlin tonight for help in finding homes outside the Reich.

The Jewish leaders said they were practically powerless to act, however, except in a small number of instances.

Transport of Polish Jews, more than 10,000 of whom have been given written notices to depart within time limits of from a few hours to four weeks, continued today to be organized by police.

Allege Monopoly on Supply of Molasses For Canadian Trade

Dominion Tariff Board Hears Product From West Indies Under Control of British Concern—Entire Output Said to Be Contracted

OTTAWA, June 9 (C.).—The Tariff Board today heard of a British concern, which practically controlled all supplies of molasses from the British West Indies, enjoying a "virtual monopoly" on that product.

When Canada gave free entry to British West Indies' molasses and imposed a duty of 1 1-2 cents a gallon on foreign imports, the British concern boosted its price by one and one-half cents, M. J. Patton, tariff consultant, told the board. The consequence was that no advantage was received by the West Indies' producer, but, he said, Canadian importers were taxed to the extent of $75,000 a year to swell the coffers of the British company.

Mr. Patton was addressing the board on behalf of the Industrial Alcohol Distilling Industry of Canada. The board was inquiring into the incidence of tariffs on Canada's sugar industry, and completed its public hearing early otnight.

In the course of the day, lengthy arguments were submitted by Salter Hayden, secretary-treasurer of the Atlantic Sugar Refinery, Saint John; A. W. McIntyre, secretary of the Canada & Dominion Sugar Refining Company, Chatham, Ont.; J. H. Moore, for the Canned Foods' Association of Ontario; H. A. Aylen, for the Native Wine Producing Companies, and G. V. Haythorn, secretary of the Nova Scotia Economic Council.

"We understand that this company, the United Molasses Co., Ltd., of Great Britain, have under contract practically the whole output of molasses from the British West Indies and British Guiana," said Mr. Patton.

This company, he said, was controlled by a Scottish distilling company, "with whom Canadian distillers are in competition in all parts of the world. To say the least, it is not desirable for them to have to depend on a competitor for their raw materials."

TARIFF BENEFICIAL

Mr. Haythorn told of injurious effects of the Canada-West Indies trade agreement so far as exports of Maritime potatoes, fish and flour to Cuba were concerned. Increasing the tariff on foreign sugar in 1926 from 83 cents to $1 per 100 pounds had resulted in the transfer of approximately 300,000 tons of raw sugar annually from non-Empire to Empire sources.

"The increase in Empire preference had the effect of transferring Canada's sugar purchases from relatively low-cost producing areas to high-cost producing areas," he said. "It has meant also a large loss in national revenue to Canada. It has not benefited the Canadian consumer, and, instead of increasing the markets for Canadian fish, potatoes and flour, it has actually contributed greatly to their decline."

Mr. McIntyre urged on the board that the present tariff structure be retained. The current protection of refining operations in Canada, he said, was moderate and did not impose a great burden on the consumer. He feared that its removal would result in "Cuban domination of the Canadian market."

Some 1,700 to 1,800 Canadian workers on full-time basis, earning approximately $2,500,000 a year, would be thrown out of employment, thus affecting the livelihood of from 7,000 to 9,000 persons. The trade in Canada of more than $2,000,000 annually in supplies would be lost, as well as $750,000 additional in Canadian fuel and power purchases each year.

LANGFORD LEGION

The monthly meeting of the Prince Edward Branch, Canadian Legion, was held recently in the Legion Hall at Langford. Plans were made for a "bee" to prepare the grounds for the garden party to be held at the home of Mr. and Mrs. H. Grieve on July 5. A. G. Mackie was congratulated upon receiving the special notice of the King on May 30. In response to requests, Mr. Mackie told of his experiences.

Burnaby Given Multiple Poll System by B.C.

CONTINUING the abolition of the ward system in favor of multiple polling divisions, the Provincial Government split Burnaby's voters' list yesterday into seventy-one polls. Rural Burnaby remains as before in seven polling divisions, but urban wards disappear in favor of sixty-three new polling divisions. The plan is that adopted by the Dominion in recent elections, with one polling division every few blocks in the areas concerned.

BRITAIN DESIRES PEACE FOR EMPIRE

Continued from Page 1

many disappointments and setbacks, and very little help from the countries with which I was hoping to come to an understanding."

Using the precise wording which characterizes all his speeches, the Prime Minister added: "All the world knows we would never use these mighty forces to begin an unprovoked war upon anybody else and, although from time to time I see allegations to the contrary made for purposes of propaganda, I hope that no people would be deceived by such an obvious distortation of truth."

TO RESIST FORCE

However, he continued, "We must resist any attempt to secure universal domination by force, because in the event of any such attempt there can be no settled peace in Europe. But so long as no such ambitions are entertained nobody has anything to fear from the armed might of Britain and, moreover, we have not abandoned that first part of our policy (seeking to eliminate the cause of war)."

The Prime Minister referred to Lord Halifax's "remarkable speech" to the House of Lords yesterday in which the Foreign Secretary said that the world might well know that Britain and France, while tolerant and disposed to settle differences by discussion and compromise, were resolutely determined "to uphold their way to life and defend their position in the world."

READY TO CONFER

"We are still ready to discuss around a table, the claims of Germany or any other country, provided that there seems a reasonable prospect of a real settlement," Mr Chamberlain said. "Only we must have confidence that there is such a prospect, and such a settlement must be obtained by negotiation and not by force."

Mr. Chamberlain, who has been under fire for his policies from the Labor Party and Opposition press, referred briefly to the coming general election.

Apparently answering suggestions in sections of the press that he resign, he said he had not made up his mind as to when the election is going to be, "but I say this, whenever it does come, I am confident that we shall give a good account of ourselves."

FRENCH JOIN BRITISH

EDINBURGH, June 9 (CP).—Five French warships joined the British Home Fleet today in the Firth of Forth.

UTILITY ISSUE NOW RATIFIED

Provincial Government Sanctions $6,000,000 Refunding in Power Bonds

Exercising new statutory control over the capitalization of public utilities, the British Columbia Government acted through the Public Utilities Commission yesterday to authorize the Western Power Company of Canada, Ltd., to issue $6,000,000 of first mortgage bonds for retirement of maturing issues, and to use a small difference remaining to fund capital expenditures on plant and extensions.

The authorization was made by way of an order of the Public Utilities Commission, approved by the Lieutenant-Governor in Council. The terms and price of the bonds and other details were set out in the order.

The Western Power Company of Canada, Ltd., was obligated to report to the commission the consummation of the transaction, and to report the use and application of moneys received by the sale of the securities.

Dr. W. A. Carrothers (chairman), L. W. Patmore, K.C., and J. C. Macdonald, commissioners, signed the originating order.

GIVEN POWER TO FIX PRICE OF GASOLINE

Continued from Page 1

ing a 7-cent provincial tax. The injunction was upheld and continued by the Court of Appeal and the Government later announced the rescinding of the price-fixing order.

LOWER COURT RULING

After hearing evidence from January 16 to January 27, Mr. Justice Manson found on March 9 that price-fixing powers of the legislation invaded the Dominion Government's field of trade and commerce and was ultra vires.

Attorney-General Wismer appealed the decision, and his appeal was upheld in today's judgment.

"In this appeal, which raises questions of exceptional importance and difficulty, we have reached the unanimous conclusion not without hesitation," Chief Justice Archer Martin said in his judgment. He added that reasons for the judgment would be handed down later.

Basis for the court's finding, he said, was that the legislation in its pith and substance, is an act to regulate business within the province, and is therefore intra vires.

REJECTS AMENDMENT

At the same time, the judgment declared the court regarded an amendment to the Coal and Petroleum Products Control Board Act adopted by the Legislature at its last session, "as in effect to curtail the unassailable jurisdiction of the Courts of Canada to adjudicate upon constitutional questions under the British North America Act."

The amendment declared that the act only attempted to regulate business within the province, and was not designed to affect extra-provincial trade and commerce, which was admittedly a Dominion responsibility. The amendment was passed after the trial was ordered, and while the injunction against the board order was in force.

"For the present we think it desirable only to add that in arriving at said opinion, we have not given effect to the amending statute," the judgment said. "Under the circumstances before us, we regard it as not to be of weight in other respects."

Tonight, the Provincial Government appeared free to set new gasoline prices under the act, if it desired, legal experts said here. However, it was said the oil companies might appeal to the Supreme Court of Canada for an order restraining enforcement of any new price-fixing order until status of the act has been finally determined in the highest court.

MAY GO TO LONDON

The gasoline companies were expected to appeal directly to the Privy Council under an earlier agreement with the Government under which each party agreed to go directly to Privy Council, skipping an appeal to the Supreme Court of Canada. Both parties have announced their determination to carry their case to the highest court.

Attorney-General Wismer was quoted in Victoria as saying: "Any action which the oil companies may wish to take in the matter of appealing to a higher court will not affect the Government in whatever it proposes to do under the act. There is nothing in the judgment to prevent the Government making regulations under the act."

An appeal to the Privy Council will not prevent the Government enforcing price cuts, he said.

Premier Pattullo, also in Victoria, declined to comment on the judgment until he had seen the text.

COMMENT RESERVED

Pleased with the Appeal Court judgment believed to have reinforced the Province's stand with respect to price fixing on retail gasoline sales, the Provincial Government reserved comment yesterday until the text of the written ruling has been examined. Premier Pattullo, for the Cabinet, indicated he had nothing to say at present.

Attorney-General Wismer said the question of the Province's next step would be one for the Cabinet to decide. He pointed out, however that the upholding of the Province's appeal placed the Government in a position to go ahead with a fresh price-setting order should they wish to do so.

Dr W. A. Carrothers, sole commissioner of the Provincial Fuel Control Board, was in Vancouver for the day, and not expected back in the city until later.

APPEAL PROBABLE

Behind official reticence, and unofficially believed to be evoking it, was the probability that the decision will be appealed to the Privy Council at London, England. Producing petroleum distributors, who went to court to remove an order cutting their retail sales prices from 3 to 9 cents a gallon in various parts of the province, were also examining the judgment. During the course of the litigation, the Government withdrew the order.

In addition, too, was the fact that price-fixing, already begun on agricultural and some other products, has been in part abandoned by the Federal Administration, now facing a general election, in favor of bonusing and other plans. For both legal and practical reasons, the Province was taking due time to examine the next step before committing itself to any course of action.

If the appeal proceeds to London, it is probable that Attorney-General Wismer, who carried the Province's case through the lower courts, will go there to resist the application. Until the text of the judgment has been studied, however, neither the Cabinet nor legal officials of the Province would comment much on the issue.

WOMAN REPORTED HELD FOR SLAYING

Continued from Page 1

VIGOROUS SEARCH

German police authorities, who all day long had been conducting practically a door-to-door search for evidence as to identity of the slayer, obviously sought a political motive.

Stern punitive measures already imposed by the office of the Reich protector of Bohemia-Moravia, Baron Konstantin von Neurath, were tightened, and it was announced further measures would follow tomorrow night if the slaying had not been solved.

Unrest and uncertainty crept over the protectorate, a remnant of the Czecho-Slovak Republic, in the wake of the incident. The police sergeant, Wilhelm Knlest, was found dead on a street in Kladno, an industrial town, early Thursday morning.

It was reported in usually well-informed circles that approximately 300 persons—including state and district Czech police and the mayor of Kladno and other city officials—were interned in a schoolhouse. Included among those held, it was reported, was the district leader of the National Unity party, the only legal political group for Czechs in the protectorate.

BODY IS LOCATED

PRINCE ALBERT, Sask., June 9 (CP).—The body of one of two brothers, Joe and Bert Lloyd, drowned in Emma Lake May 6 in a sailboat mishap, was located near McIntosh Point. C. McIntosh, proprietor of McIntosh Point Summer resort, found the body.

ARE HEARING CANDIDATES

Toronto Conservatory, Royal Schools, and Trinity College Examiners Here

Music students of the city for the next ten days will be immersed in annual examinations, as during this time examiners from the Toronto Conservatory of Music, the Royal Schools of Music, London, and Trinity College of Music, London, will deal with candidates coming under these respective headings.

Sir Ernest MacMillan, B.A., Mus. Doc., F.R.C.M., F.R.C.O., has been examining for the past two days at the Empress Hotel for Toronto Conservatory, of which he is president. He expects to complete his work here tonight, by which time he will have examined approximately 100 candidates from Vancouver Island, seventy in practical subjects, and thirty in the theory of music.

ASSOCIATED BOARD

Another examiner who has already arrived is Maurice d'Oisly, who yesterday began examining for the Associated Board of the Royal Schools of Music, London. Dr. d'Oisly, who is Officier d'Academie Paris as well as a professor of the Royal Academy of Music, came to Victoria direct from the Bermudas, with a very brief stop-over in Montreal en route. When he completes his work here next Friday morning he will leave for Up-Island to examine the following week at Duncan, Nanaimo, Port Alberni and Courtenay before crossing over to Vancouver to join Dr. Staton, whom he will assist in examining candidates. Dr. d'Oisly states that although this is his third visit to Victoria, it is the first he has made in the role of examiner. From British Columbia he will return to England.

Dr. C. Edgar Ford, Mus. Doc. (Oxon), F.T.C.L., will be here next Wednesday and Thursday to examine for Trinity College of Music, London. With Adolf Mann, A.R.C.M., he has been conducting Trinity College examinations across Canada, and from here they will go to San Francisco to embark for New Zealand, where they will spend about six months in similar work. Before returning to England next Spring they will be in British Columbia to hear candidates in some of the other larger centres.

HANDICAP MEET AT HILLCREST COURTS

Play in the Hillcrest Tennis Club handicap mixed doubles tournament will continue today. Draw follows:

2:00 — Mrs. McConnell and T. Warder vs. Miss Coeh and H. Force; Mrs. Wilkinson and H. Davey vs. Miss Monckton and N. McConnell.

3:00—Mrs. Monckton and J. Stewart vs. Miss Parkinson and R. Butler; Miss Taylor and N. Fraser vs. Miss P. Lockley and A. Wilkinson; Mrs. Erickson and A. Poyntz vs. Mrs. Hicks and K. Barlow.

4:00—L. Batchelor and partner vs. H. Rayment and partner.

6:30—Miss Boyce and V. Hicks vs. winner of Miss G. Taylor and Fraser vs. Miss P. Lockley and A. Wilkinson; Miss K. Elston and S. McVane vs. W. Erickson and partner.

SEIZE RACKET SLIPS

MONTREAL, June 9 (CP) — The Montreal morality squad today seized a batch of numbered tickets and explanatory forms which, police said, were similar to those used in United States policy rackets. It was the first seizure of its kind in this city. A warrant is being sworn out against the operator.

SUMMER FELTS

Large shapes, with high crowns, in shades of Dusty Pink, Turquoise, Gold, Rust, White, Light Navy and Soft Green. Priced $1.95 to $6.50

Scurrah's LIMITED
728 YATES ST.

3 ONLY
GURNEY
FULL ENAMEL RANGES
$67.50
C. J. McDowell
1205 DOUGLAS - 1000 DOUGLAS

Sun Tan Autograph Compacts and Cigarette Cases from $2.50
Alligator and Patent Leather Compacts
Your Initials Stamped in Gold Leaf Free of Charge
F. W. FRANCIS
1210 Douglas St. Jeweler

Everything for the Hard of Hearing
VICTORIA HEARING AID CO.
Ortho Technic Audiphones
312 Union Building Phone G 1828

B.M. Clarke LIMITED 711 YATES STREET
also at VANCOUVER, B.C.

Again . . . NEW VALUES In Hosiery and Lingerie

SLIPS 1.00

NEW SATIN SLIPS—Bias cut, striped georgette over satin top or all over embroidery. Brassiere tops. Shades of Tea Rose, Blue, White.

STRAIGHT CUT SUEDE TAFFETA SLIP. Embroidery trim and shadow-proof with brassiere top daintily embroidered in pastel shades. Smart and new 1.00

COCKTAIL SLIP in Bemberg satin lace trim. Price 1.11

RUSTLE TAFFETA SLIPS AND PETTICOATS. Smart new shades . . . Sulphur, Rust, Jade, Navy and Light Blue. Price 1.00

PANTIES

BRITISH BEMBERG PANTIES. A new shipment just arrived in Dresden pattern. Regular 69c. Special 49c

Panties in Nova silk, lace trimmed or fagotted. Stanfield's Gymns for sports wear, also banded panties or bloomers. You can get the vests to match.
Panties 49c
Vests 49c

BRASSIERES
White for Summer
Uplift brassiere in all-lace, satin and lace, or broadcloth. Sizes 32, 34 and 36. Price 49c

GIRDLES—Sidehook or all-elastic. Price $1.00

CORSELETTES — White brocade corselettes with lace brassiere top, lightly boned. Price $1.95

HOSIERY
All-Silk Crepe, lovely shades. All sizes. Reg. $1.00. Special Summer 89c
Semi Service and Chiffon. Good range of popular shades. Reg. 75c. Special 69c
Supersilk and All-Silk Crepes $1.00
Supersilk Chiffon, 3-thread. Beautiful new shades, including Sunrise, Como Rose and Apres Midi. Price $1.00

CRINKLE BATHING SUITS. Price $1.95

Know your British Columbia

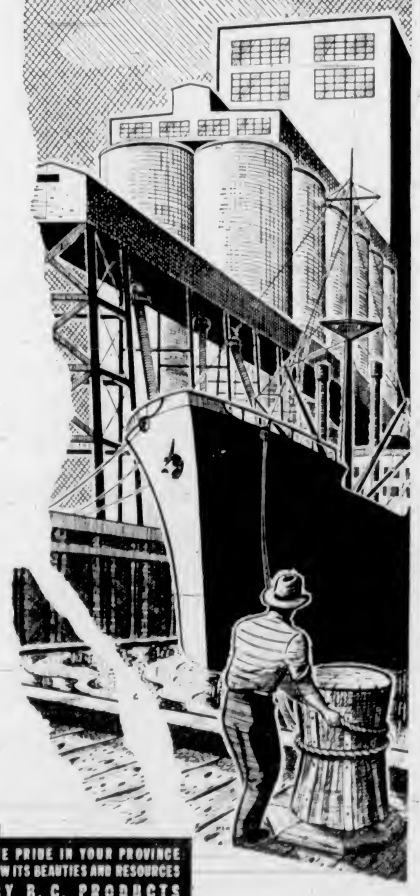

DID YOU KNOW THAT...
Vancouver, although only seventeen years old as a grain port, has greater grain storage capacity than any other grain port on the North American Continent? One hundred million bushels of grain have been shipped through the port in one year and the elevators are equipped to handle even a larger quantity with efficiency and despatch.

40 oz. - $3.25
25 oz. - $2.10
16 oz. - $1.35

YOU SHOULD KNOW
that "B. C. D. SPECIAL" Rye Whiskey, made by British Columbia master distillers with a lifetime experience in producing the best, is wood-aged 10 years in bond.
"There is no substitute for age"
ASK FOR AND GET
BCD PRODUCTS

TAKE PRIDE IN YOUR PROVINCE
KNOW ITS BEAUTIES AND RESOURCES
BUY B. C. PRODUCTS
AND PROSPER B. C.

THE BRITISH COLUMBIA DISTILLERY CO. LTD.
NEW WESTMINSTER, B. C.

This advertisement is not published or displayed by the Liquor Control Board or by the Government of British Columbia

Monster Open-Air Display Highlights Navy Week Events

Band of H.M.S. Orion, Russian Ballet School and Provincial Recreation Centre Performers Delight Large Crowd in Royal Athletic Park

HIGHLIGHTING the events of Navy Week, a monster open-air display was staged last evening in Royal Athletic Park before an estimated crowd of 1,000 persons. Three first-class entertainment groups combined to make the outdoor attraction an outstanding success.

A large stage, with an artistic background, was set in the infield, bathed in powerful flood and footlights. Some of the acts which required more space were performed on the turf in front of the grandstand.

Contributing to the programme was the band of H.M.S. Orion, by permission of Captain H. R. G. Kinahan, R.N., which beat the retreat; the Russian Ballet School of Dancing, under the direction of Mrs. Dorothy Wilson, and the Provincial Recreation Centre performers.

BEAT RETREAT

With the major domo leading the way, the fourteen-piece brass band, with three buglers, marched onto the field and formed up in front of the bandstand, where the conductor led them through several selections.

The retreat was then beaten, with the musical organization performing the slow march past the spectators. Although few in number, the clear, brilliant tone of the instruments merited the generous applause of the crowds in the grandstand and bleachers on either side.

Several familiar airs were played by the ship's bandsmen as they marched perfectly, their white helmets and smart uniforms enhancing the performance.

STAGE PERFORMANCE

This was followed by an entertainment programme combining the talents of the dancers, singers and recreation centre. Nelson Goodwin acted as master of ceremonies, introducing the artists over the loudspeaker system.

A feature of the display was the appearance of fifty girls of the recreation group who danced "The Polka," in Swedish costume. The girls were under the direction of Mrs. Joan Horsfield. They also appeared in the grand finale, performing fundamental gymnastics. Under their leader and Miss Francis Borde, they executed various exercises with faultless precision. Clad in blue shirts and shorts, the girls presented a striking appearance, performing in several lines.

While the men worked out on the springboard and box in the centre of the enclosure, the girls' teams did tumbling and hand-balancing on mats on either side. The well-developed athletes, under the direction of Alf Batchelor, contributed clever performances, while the offerings of the young ladies added to the varied programme.

SINGING AND DANCING

Seen on the stage were the "King's Two Heralds," in a tap dance, followed by the "Six Dancing Nymphs." Three-year-old Beverley Sanderson contributed two vocal selections, "In a Little Dutch Kindergarten" and "The Funny Old Hills." Two tapping "Baby Dolls" and "The Debutantes," preceeded Miss Geraldine Patterson, who offered an acrobatic tango and a Spanish dance, with clicking castanets.

Two more tap dances were the "Bellboy and Two Girl Friends" and the "Dice Tap." Two spirited Russian dances, Cossack and peasant, were performed in native costumes. June and Jean Sanderson, young twins, sang two duets, "Little Skipper" and a yodeling song, while other contributions were a gypsy dance by Patsy Spark and a toe ballet, "Rosebud and Two Violets." Miss Wynne Shaw directed several of the dances.

Alfred Prescott conducted the musical accompaniment.

BLACKHEADS

Get two ounces of peroxine powder from your druggist. Sprinkle on a hot, wet cloth and apply to the face gently. Every blackhead will be dissolved. The one safe, sure and simple way to remove blackheads.

P.G.E. Tariffs Republished by B.C. Government

THE Provincial Government approved a standard schedule of freight tariffs for the Pacific Great Eastern Railway yesterday, and at the same time authorized Robert Wilson, general manager of the Government-owned road, to make his own decisions with respect to competitive, joint and special tolls. The standard tariff schedule sets the maximum that may be charged on ten classes of freight over the 350-mile distance from Squamish to Quesnel, and was explained to be virtually without change. Hon. G. S. Pearson signed the order, as Minister of Railways.

DRAMA ASSOCIATION

All members of the executive committee of the British Columbia Drama Association will meet on Monday at the Community Drama Office, to formulate recommendations to be placed before the Vancouver Drama meeting to be held on June 20. It is proposed to combine the two festivals and hold them in alternate years in Victoria and Vancouver. It is understood that the eleven district drama associations are in favor of this plan, and will give their whole-hearted support to the Dominion Drama Festival under these conditions.

OLD RESIDENT OF NANAIMO PASSES

Robert Adam, Father of Late Alderman James Adam, Dies At Eighty-One

NANAIMO, June 9.—Robert Adam, eighty-one, died at his home on Victoria Road early this morning, after having resided here for the past fifty years. He was born in Scotland, came to Canada and started work in a coal mine at Wellington, six miles from here, in 1889. He has worked many years in various mines in the vicinity as fire boss, and before retirement was pit boss of Protection Mine.

Mr. Adam was a keen follower of soccer football and, as a member of the old Nanaimo Rifle Association, won the Dominion Shield. He was also a member of the Odd Fellows' Encampment. His wife died on November 25 last; and his son, James Adam, former alderman of Victoria, died in March. He is survived by two sons: William, Nanaimo, master mechanic of the Western Fuel Corporation of Canada, Ltd., and George, of the Provincial Welfare Employment Agency at Ladysmith.

The funeral will be held from the Jenkins Chapel at 3 o'clock Sunday afternoon, under the auspices of Black Diamond Lodge No. 5, I.O.O.F.

Recreation Rooms Are Financed by Community Chest

The finance committee of the Citizens' Recreation Rooms has drawn the sum of $1,043 from the Community Chest funds during the first five months of this year, of which sum $1,041.75 has already been expended, the finance report, presented by Capt. Walter Brown, showed at a meeting on Thursday evening. H. H. Smith presided. The work of the rooms is again being entirely financed this year by the Community Chest.

A. H. Hundley reported attendance in the rooms slightly above last year, a recent check showing 219 men using the rooms during one day, and appreciation and conduct excellent. Several men have been sent out on odd jobs, and the secretary reported several of the men who used the rooms had benefited by the recent Royal visit, by obtaining temporary work.

H. D. Patterson was named to represent the committee on the Council of Social Agencies. Discussion on the possibility of having the rooms kalsomined and cleaned during the Summer ensued. There being no appropriation in the budget from the chest to cover this, the secretary was instructed to try to interest some organization or individuals to help defray the cost, which will amount to about $50.

"HEIL HITLER" NOT LEGAL IN EDMONTON

EDMONTON, June 9 (CP).—Herbert Louis Osterman, who allegedly shouted "Heil Hitler" on a downtown street on June 2 when the King and Queen were here, was sentenced to thirty days in jail in police court here today. He pleaded guilty to a charge of vagrancy. Constable T. Robottom, of the Royal Canadian Mounted Police, testified he heard Osterman shouting the words.

ST. MARY'S SCOUT TROOP

The Scouts and Cubs of St. Mary's, Oak Bay, will hold their garden party in the grounds of the home of Mr. and Mrs. R. H. Palmer, 1580 York Place, this afternoon from 3 to 6 o'clock. Reeve R. R. Taylor, Oak Bay, will officially declare the party open. There will be a sale of home cooking, afternoon teas, fortune telling and all the regular fun and frolic. All friends of this organization are asked to attend.

SECOND CATHEDRAL SCOUTS

The meeting of the Second Cathedral Scout Troop, held last Wednesday, was attended by many parents of the Scouts and was carried on in the usual way, opening with flag break, followed by inspection, badge work and games. Because of the large number of boys joining the troop, it was announced that the membership in the troop would be limited to forty boys. The court of honor of this meeting was replaced by a parents-Scout meeting.

ENJOYABLE DANCE IS HELD AT ESQUIMALT

Members of the Esquimalt Conservative Association held an enjoyable dance last night at the Esquimalt Athletic Hall. There were approximately 300 persons in attendance and music was provided by a popular orchestra.

The arrangements were in charge of the women's executive of the association and many prominent Conservatives from the ridings of Victoria and Saanich were present as guests.

Final Concert Of Season Held

The final concert of the 1938-39 season of the Victoria Music Teachers' Association took place at the Y.M.C.A. last night, when ten studios of the city were represented by pupils of piano, voice, and violin. Announcement was made that the concerts would be resumed on September 8, the proceeds, as usual, to be devoted to the association's scholarship fund.

The following pupils took part in last night's programme: Piano, Barbara Maynard, Stuart Scott, Phyllis Webb, Russell Robertson, Joan Milloy, Constance Woodward, Patricia Coulter, Evelyn Prevost, Irene Godfrey, George Shaw, Emma Roe, Bernard Hick, Alvin Northcott, Elizabeth Angus, Faith Woodward, and Dorcas Muir; violin, Frances Waters; vocal, Joyce Baylis and June Dewar.

Accompanists were Vera Lister and Gladys Hewlings.

PAYROLL CHEQUES MISSED AT COMOX

Sum of $22,580 Represents Money For Ladysmith Loggers of Mainland Firm

Provincial Police reported last night that 212 cheques with a face value of $22,580 had been stolen or lost from headquarters of the Comox Logging Company.

Serial numbers range from 11,226 to 11,438. Cheques are drawn on the Canadian Bank of Commerce, negotiable at par in any branch of the bank throughout the province.

Faces of the cheques bear in red letters, "Canadian Western Lumber Company, Fraser Mills, B.C." The cheques comprised the payroll for loggers at Ladysmith.

All Vancouver Island banks have been notified by police, and merchants are urged to note the serial numbers of the cheques.

Japanese Planes Attack Chunking

CHUNKING, June 9 (CP-Havas).—Twenty-seven Japanese planes staged a raid on this Chinese capital today. Two were shot down by anti-aircraft guns and the others were engaged in combat by Chinese fighting planes. Number of casualties and the damage toll was not immediately revealed.

WINNIPEG, June 9 (CP).—Funeral services will be held Monday for Dr. Robert J. Crawford, seventy, former pioneer Winnipeg doctor and more recently well known in the lumber business, who died here last night. Dr. Crawford was at one time sales manager of the Campbell River Pulp & Paper Co., of British Columbia.

CANCELLATION OF ACT SOUGHT

Real Estate Board to Make Representations to Government Over Moratorium

Cancellation of the Provincial Moratorium Act of 1932 and amending legislation will be sought by the Victoria Real Estate Board, it was decided at a luncheon meeting held in Spencer's dining-room yesterday. A brief to this effect will be sent to the Attorney-General's Department.

Stressing the fact that Victoria had never seen any benefit from the act, or supported it, the brief will be drafted by the executive.

"I see no reason why the act should have been in force for at least the last three years," J. W. Jones, who was Minister of Finance at the time the act was passed, said during a round table discussion. "It was passed in 1932 at the depth of the depression and was extended for the next year because conditions remained bad. It has been constantly renewed since."

ACTION RESTRICTED

The chairman, J. C. Bridgman, said that action could now be taken against mortgagors only when more than one year's taxes were unpaid, or when the property had become dilapidated to the point of losing its security value.

Hubert Lethaby, secretary of the board, was instructed to prepare a paper on the new Federal Mortgage Bank Act for examination by members.

R. H. Shanks will lead a discussion on real estate values at the next meeting. F. E. Winslow suggested that the board should take up the question of city garbage disposal and the pollution of beaches. The matter was referred to the executive for examination and presentation of a report at the next meeting.

Obituary

SOULE—The funeral of Cornelius Jones Soule will take place this afternoon, the cortege leaving Hayward's B.C. Funeral Chapel at 1 o'clock, proceeding to Holy Trinity Church, Sooke, where services will be conducted by Rev. H. M. Bolton at 2:30 o'clock. Interment will be in the Saseenos Cemetery.

LAMB—Many friends attended the funeral of Mrs. Helen Lamb, held from Hayward's B.C. Funeral Chapel yesterday afternoon. Rev. A. E. G. Hendy conducted the services, and the hymns sung were "Abide With Me" and "Sun of My Soul." An abundance of beautiful floral offerings was received. The following were the pallbearers: A. Cox, B. Stokes, L. Lamb and L. R. Lamb. Interment was made in Colwood Burial Park.

NEWBERRY—There was a large attendance at the funeral of Mrs. Annie Newberry, held from Hayward's B.C. Funeral Chapel yesterday afternoon. Rev. F. L. Stephenson conducted an impressive service, during which the hymns "Safe in the Arms of Jesus" and "Abide With Me" were sung. A profusion of beautiful floral tributes was received. The pallbearers were P. Gorst, J. Cowen, R. S. Standerwick, F. V. Baker and R. Smith, all members of the T.B. Veterans, and H. Kiesow. Burial took place in the family plot in Ross Bay Cemetery.

KELLY—Rev. Father J. Crothers celebrated Requiem High Mass at St. Andrew's Cathedral yesterday morning for Mrs. Mary Anne Kelly. The pallbearers were T. Hurly, M. J. Haley, H. Kelly, Alex Grant, Stanley Briggs and J. A. Walsh. Interment was in the family plot in Ross Bay Cemetery.

BANKS—Many friends attended the funeral of Jessie Maud Banks, held yesterday afternoon from McCall Bros.' Funeral Home. Rev. F. W. McKinnon conducted the service, during which the hymns "Jesu, Lover of My Soul" and "Lead, Kindly Light," were sung. "Does Jesus Care" was also sung as a solo by Mrs. J. Murant. Interment was made in Royal Oak Burial Park, with the following friends as pallbearers: T. E. Reason, A. H. Shotbolt, D. Ralph, S. Ralph, H. H. Humphrey and S. Gregory.

McDONALD—The death occurred yesterday, in St. Joseph's Hospital, of Daniel McDonald, of the Glencourt Apartments, Humboldt Street. Mr. McDonald was born in Megantic, P.Q., sixty-five years ago. He was a veteran of the Great War and served overseas with the 10th Battalion. He moved to this city eighteen months ago from Calgary, Alta. Mr. McDonald is survived by his wife, at the residence, Humboldt Street, and four sons, Bert Ackernan, Reno, Alta.; Harry, Waukegan, Ill., and Alfie and Charles Ackernan, Van Nuys, Cal. Mr. McDonald was a member of the Pro Patria Branch of the Canadian Legion. S. J. Curry & Son Funeral Home will announce funeral arrangements later.

HEALY—The death occurred on Tuesday, in Los Angeles, of Mrs. Michael Healy, aged eighty-two years. Born in Milwaukee, Wis., Mrs. Healy was a resident of Winnipeg, Manitoba, for twenty-five years prior to moving to Los Angeles in 1917. She leaves three daughters, Mrs. H. M. Bell, 442 Cook Street, Victoria, and Misses Flora and Alice Healy, Los Angeles; three grandchildren and two great-grandchildren. Prayer services will be held in the chapel of Sands Mortuary, Limited, on Monday evening, at 8:30 o'clock. The cortege will leave the chapel on Tuesday morning and proceed to St. Andrew's Cathedral, where Requiem High Mass will be sung at 9 o'clock. Interment will be in the family plot in Ross Bay Cemetery.

According to Culbertson

"Dear Mr. Culbertson: I have seen nothing from you recently in regard to the fact that frequently the dub will win with certain hands whereas the expert would lose. The following hand in a team-of-four match, I believe, exemplifies this.

"East, dealer.

"Both sides vulnerable.

NORTH
♠ J 9 7 5
♥ K 9 6
♦ Q J 7 6 2
♣ J

WEST
♠ 6 4
♥ Q 5 3
♦ 10 9 8 3
♣ 9 4 3 2

EAST
♠ A K 8 2
♥ 4 2
♦ A 5
♣ K Q 10 8 6

SOUTH
♠ Q 10 3
♥ A J 10 8 7
♦ K 4
♣ A 7 5

"I do not defend the bidding, but after East had bid first clubs and then spades, I, South, found myself saddled with a contract of four hearts doubled. The opening lead was the spade six and I saw at once that I was due to go down one, if not two tricks. East played the king and I dropped the ten. I was sure that, if I played the queen, East would take me for a liar and continue the suit. The ten looked logical to East and he now placed me with the singleton queen. Deciding that his hope lay in clubs, East led a trump, South played low, and West erred in going up with the queen. North took the trick, the club was led, taken by South, and a club was ruffed by North. The problem now was to get back to the South hand for another club ruff. I knew that if I led a low diamond East would go up with the ace which I had placed in his hand, so I led the queen and, when East played low, covered with the king. The last club was ruffed by North and a low spade led on which East played the ace and South the queen. East now stopped to ponder the situation, and eventually decided that the South hand originally had held five or six hearts, not more than two diamonds and, possibly, four clubs. If South still held a club, West could discard a spade on a club lead and possibly get in a trump on the spade continuation. The club was led, South trumped, took out the trumps, and led the spade three to North's good jack and ~~had for an overtrick on~~ a hand that dub players would have set at least one a[illegible] possibly two tricks.

"I maintain that East's reasoning was good all the way, but in this case it was a little too good. Had I been playing against an ordinary player, I would have known that nothing I could do would save the situation. What do you think?—H.W., North Carolina."

While admitting that East was in somewhat of a spot, and that the defense of this contract was far from easy, I must point out that close observation of declarer's play, and shrewd inferences therefrom, would have thrown considerable light on the problem. I concede that when West opened the spade six and South (properly) dropped the ten spot under East's king, that East could not tell whether West or South had started with three spades. Hence, I have no fault to find with East's shift to a trump. But, from the description of the play, it is obvious that declarer played the seven of trumps on this trick and that West's queen forced dummy's king.

I now call attention to the fact that East could be reasonably sure that declarer had left in his hand the A-J-10-8 of trumps, since otherwise there could not have been any conceivable reason for playing the seven. That being so, the nine of trumps in the dummy would be an entry. If declarer had started with only two spades and the four clubs which East suspected he might hold, his correct line of play would have been to establish dummy's diamond suit for discards, rather than attempt the impossible cross ruffing of the hand. When East was on lead with the diamond ace, and had to make the crucial return, he already had discovered that South had held the diamond king, which fact in itself should have convinced East that declarer would have gone out for the other line of play, the establishment of diamonds, if his holding had been five hearts, two spades, four clubs, and two diamonds.

Thus, sound reasoning on East's part should have led him unerringly to the conclusion that declarer still had the three of spades in his hand and that a spade lead with a consequent ruff by West, would be the winning defense.

TOMORROW'S HAND

South, dealer.
Match-point duplicate.
East-West vulnerable.

NORTH
♠ Q 9 5 2
♥ J 10 8 5 3
♦ 10
♣ J 10 6

WEST
♠ A K 10 7 6 3
♥ A 6
♦ 5 4
♣ 8 7 3

EAST
♠ J 8 4
♥ K 9 7 4 2
♦ 6
♣ A Q 9 2

SOUTH
♠ —
♥ Q
♦ A K Q J 9 8 7 3 2
♣ K 5 4

Mr. Culbertson will discuss this hand in tomorrow's column.

BIRD DANCE IS FILMED

Continued from Page 1

occasionally interspersed with a rapid gesture, all accompanied by the continual moving of feathers to obtain the maximum color effect, they pirouette with an amazing sense for spectacle and rhythm.

The movies are en route to the United States with the group of scientists, expected to return within the next two months.

Dr. Richardson commented that hundreds of interesting specimens were obtained in the expedition, including rat-like mammals with pouches in which the young are carried, New Guinea wild dogs, and many others.

PRINCESS RECOVERING

LONDON, June 9 (CP).—Princess Elizabeth, prevented from attending the trooping of the color yesterday by a severe cold, was reported today on the road to recovery. She is expected to leave Buckingham Palace late today with her sister, Princess Margaret Rose, for a week-end at Windsor.

FUR STORAGE
Expert Repairs
Reasonable Prices
OUR DRIVER WILL CALL
Matlek's Limited
Ready-to-Wear and FURS
1212 DOUGLAS STREET E 1623

STAIR CARPET
Stair Carpet is again much in vogue. It creates that quiet, warm, inviting atmosphere generally associated with the better homes. We have a large selection both in plain or patterned designs, up from, $1.95 per yard
Standard Furniture COMPANY
737 Yates Street

All Specials Advertised in Friday's Colonist Available All Day Today
RAY'S LTD. FORT

THE STAMP OF QUALITY
FOUNDED IN 1883 GUTTA PERCHA TIRES·TUBES AUTO ACCESSORIES The Stamp of Quality
GUTTA PERCHA TIRES ARE SOLD AND RECOMMENDED BY:
Auto Camp Garage and Service Station, 70 Gorge Road West
Deighton's Tire Shop, 752 Caledonia Ave.
Douglas Tire Service, 1725 Government Street
James Bay Garage, 315 St. John Street
Quadra Service Station, 3103 Quadra Street
Stage Depot Service Station, 629 Broughton Street
GUTTA PERCHA TIRES

This advertisement is not published or displayed by the Liquor Control Board or by the Government of British Columbia

PRICES
26⅔ OZ. BOTTLE $3.25
40 OZ. BOTTLE $4.85
Distilled and Bottled in Scotland
FINE AS A FINE LIQUEUR
SCOTCH WHISKY AT ITS VERY BEST
This advertisement is not published or displayed by the Liquor Control Board or by the Government of British Columbia.

The Daily Colonist

Established 1858

The Colonist Printing and Publishing Company Limited Liability

J. L. Tait, Managing Director

Subscription Rates by City Carrier:

Yearly	$12.00
Monthly	1.00

All subscriptions payable in advance. Mail subscribers are requested to make all remittances direct to The Daily Colonist.

Subscribers in ordering change of address should be particular to give both old and new addresses.

Subscription Rates by Mail:

To Canada, British Empire, United States and Mexico:	
Yearly	$6.00
Half-Yearly	3.00
Quarterly	1.50
To All Other Countries:	
Yearly	$18.00
Monthly	1.50

Saturday, June 10, 1939

FUTURE OF PALESTINE

The British Government does not wish Palestine to become a Jewish State; it does not recognize the Arab claim to complete political control in that land. Its policy is that in ten years time there shall be an independent Palestine, with Arabs and Jews sharing in its government. That is one of the proposals of the White Paper which has led to a recrudescence of the unrest in the Holy Land. It proposes, too, that during the transitional period the British Government will continue its responsibility, while giving the people of Palestine an increasing part in the government. The new policy does not put an end to Jewish immigration. It provides that during the next five years Palestine should receive 75,000 more Jewish emigrants, including 25,000 refugees. The High Commissioner, during the transitional period, is to retain general powers to prohibit and regulate transfers of land.

The White Paper, to which the British Government is committed, at least for the time being, has brought no pacification in Palestine. The division of the country into two States is not considered to be practicable at this time, though the prolonged unrest would indicate that may prove the ultimate solution of the problem. So long as there is Jewish immigration there will be Arab unrest. The White Paper defines the extent of that immigration for the next five years, after which it is to cease. It is felt that at a time when Jews are being hounded out of Central Europe it would be unwise to attempt to stop them from going to what they regard as their national home. There are now 450,000 Jews in Palestine. The White Paper proposes the number will be a fixed minority after a period of five years.

It is the paradox of the situation that allowing Jews into Palestine, in accordance with its "economic absorptive capacity," has been the reason of the rapid growth of the Arab population, which is profiting through the prosperity created by Jewish capital and initiative in industrial enterprise. Despite this, the Arabs are in fear of being dominated by a Jewish majority. Hence the riots and revolts of the past two years. It will require diplomatic and political wisdom to put the new plan into effect and make it workable.

CHEAP MONEY

An Eastern Canadian economist, Professor Michell, of McMaster University, has written a brochure on Cheap Money, setting forth the advantages and disadvantages of reduced interest rates. It is advantageous to the governmental authorities, Dominion and Provincial, to be able to borrow freely at low rates of interest. These rates have fallen since 1930 by nearly one-quarter. The average coupon interest rates on Dominion and Provincial bonded debt in that year, it appears, was 4.98 per cent. By 1938 it had been reduced to 3.86 per cent, a 22.5 per cent drop. Refunding at lower rates means substantial benefits to the public treasury. Governments are apt to point with pride to these savings. They do not, however, remind the taxpayers that the cheaper interest rates are likely to prove an incentive to increased Government extravagances.

The traditional policy of the Bank of England was to raise the discount rate in prosperous times in order to discourage and restrain unwise business ventures, and reduce it in times of depression in order to encourage legitimate business activity. In 1932 the discount rate was reduced to 2 per cent. Why has it remained at that figure ever since? Presumably on the theory that what is wanted in order to induce business men to borrow is cheap money. How, then, has it come about that we have cheap money and no appreciable increase in business borrowing? Professor Michell mentions several explanatory circumstances. One of these is the pessimism which followed the crash of ten years ago. Another is the apprehension concerning international affairs. Along with this was apprehension concerning governmental policy at home. There has been a good deal of talk about repudiation, and some government officials themselves indulged in loose talk of this kind. Moreover, there has been much governmental extravagance in spending money on new and expensive social services which few politicians have the courage to oppose. The combined effect of these deterring influences has been too much for the prospective investor in new business enterprise. Money is plentiful, bankers are ready to lend, but borrowers are unwilling to take chance.

There is another reason why borrowers are cautious. The spendthrift zeal of Governments is bad enough, in that sooner or later it means additional taxation. Add to this that Governments are too busy increasing the range of their activities. Instead of letting business alone to manage its own affairs, Governments are encroaching unwisely upon private enterprise by active interference, vexatious regulations, and bureaucratic meddling generally. It is in circumstances like these that hoarding takes place. The evidence of this may be seen in savings deposit accounts, and if safety deposit boxes and homely domestic strong boxes could be looked into, further evidence would appear. The view expressed in this essay is that low interest rates discourage lending and encourage hoarding.

These conditions are naturally a matter of grave concern to banks, trust and mortgage and insurance companies, which hold large sums of money for investment, and finding profitable investment difficult, turn to Government bonds. Professor Michell says that in consequence of this heavy and, in the last analysis, enforced buying of bonds, their price rises, as a perusal of the current prices will reveal, but to raise their price means to lower the return that can be obtained from them, and all financial institutions are faced with the same rapidly increasing embarrassment, a steady fall in the rate which can be obtained for their reserve or idle funds of which they are the custodians on behalf of their share or policy holders. Large institutions, he points out, which have in their portfolios bonds which are, from time to time, maturing are finding their incomes constantly diminishing, while their overhead expenses are fixed or almost inflexible.

The essay ends on a serious note. The writer says: "There are great economic laws which experience has proved to be of universal validity, and the greatest of these is that of the interaction of supply and demand. Interfere with them and an artificial state of affairs is set up, which sooner or later will bring its own retribution. A settled and long-continued policy of cheap money on the part of central banks, or Government working through them, provides one of these artificial states, and strains and stresses appear which were not contemplated when the policy was begun. It is becoming painfully apparent that the money market is not in a healthy and normal state, and at least one reason can be accurately assigned. There is a limit to which the policy of cheap money can be carried, and we seem to be rapidly approaching that limit at the present time."

THE MONTH OF ROSES

In Victoria's Calendar of Flowers, June is the month of roses. It is thus Summer comes in, with flaring crimsons, velvet golds, peach, cerise, white, and half a hundred varying shades between, flaunting a pedlar's pack of colors that is ever old and always richly new. Those are the hues of warmth and gladness, when the heart itself lifts up to match the gay and sprightly mood of Nature.

Victoria's roses are seldom formal in their chocolate-colored beds. They grow, rather, in a profusion of scented glory, climbing up the sides of homes, tumbling like colored cataracts over rambling fences, winking from between the broken palings of some abandoned garden, laid out, maybe, eighty years ago. They are to be found, too, in secluded corners, nodding radiant heads above the cool, green grass. Sometimes, in public grounds and parks, they stand in colorful platoons, like children on a gay parade, for a hundred yards or more.

By day the roses take the rainbow from the skies and spread it piecemeal at the side of every lane and thoroughfare where people walk. By night they make the air redolent with their choicest scents, giving their names, their ancestry, unseen. As time advances, one by one they drop their curving petals, making a magic carpet on the rich brown soil below; while, green and satisfied, their leaves brave out the reason with myriad farewells.

Not until the last dried buds are caught by chill December frosts and shrivelled into rusty powder will the last bloom pass away; but, for all that, June is the Month of Roses in this, the City of Perpetual Bloom.

Newspaper parlance emanating from the neighboring republic is sometimes exaggerated even to the point of inaccuracy. To "rush" is to drive or push with violent haste or swiftness. It implies impetuosity. It is a word that is manhandled again and again in the columns of newspapers, and in no case could it be more misapplied than in describing the movements of Their Majesties.

There is no phrase more absurd than that of having received information "on good authority." "Nowadays," says Rev. W. H. Elliott, writing in The Sunday Graphic, "nearly everybody seemed to be in touch with 'good authority'. What does that mean? Nothing at all, I think, except that most of us like to be a little important. 'Good authority' sounds so well, and it is followed by that very knowing nod of the head. Take no notice of it."

Kindness is the golden chain by which society is bound together.—Goethe

The Weather

Meteorological Office, Victoria, B.C. at 7.00 p.m., June 9, 1939.

SYNOPSIS OF WEATHER CONDITIONS

Pressure appears to remain high off the British Columbia Coast and relatively low over the Peace River district. The weather has been fair and warmer in most sections of this Province, but light showers have occurred in the Kootenay region.

It continues cool in the Prairie Provinces.

PRECIPITATION AND TEMPERATURES

(Precipitation for twelve hours to 5.00 p.m., temperatures for twenty-four hours.)

	Precipitation	Min.	Max.
Victoria	--	51	64
Nanaimo	--	43	68
Vancouver	--	44	66
Kamloops	-	48	72
Prince George	-	36	70
Estevan Point	-	44	60
Prince Rupert	-	38	58
Langara	--	44	54
Atlin	-	40	54
Dawson	Trace	48	58
Seattle	-	52	68
Portland	-	54	70
San Francisco	-	50	76
Spokane	-	46	66
Pepticton	-	44	
Vernon	-	43	
Kelowna	-	43	70
Grand Forks	Trace	44	70
Nelson	04	47	68
Kaslo	-	47	
Cranbrook	04	42	66
Calgary	-	44	62
Edmonton	-	40	68
Swift Current	25	46	58
Moose Jaw	-	42	60
Prince Albert	-	42	62
Saskatoon	01	43	64
Qu'Appelle	-	36	62
Winnipeg	-	40	60
Thursday			
Toronto	-	50	83
Ottawa	-	62	84
Saint John	-	46	70
Halifax	-	42	64
FRIDAY			
Minimum			51
Maximum			64
Average			56
Minimum on the grass			30

Weather fair. Sunshine, June 8, 12 min.

— 5:00 P.M. WEATHER REPORTS —

Victoria—Barometer 30.20, wind, S., 6 miles, fair.

Vancouver—Barometer 30.18, wind, SW., 8 miles, clear.

Kamloops—Barometer 30.10, wind, NE., 6 miles, fair.

Prince George—Barometer 30.02, wind, SW., 4 miles, fair.

Prince Rupert—Barometer 30.20, wind, NW., 6 miles, fair.

Langara—Barometer 30.34, wind, W., 4 miles, fair.

Estevan Point—Barometer 30.22, wind, W., 6 miles, clear.

Tatoosh—Barometer, 30.22, wind, W., 6 miles, cloudy.

Portland—Barometer, 30.14, wind, N., 10 miles, fair.

Seattle—Barometer, 30.18, wind, NW., 8 miles, fair.

San Francisco—Barometer, 29.86, wind, W., 10 miles, clear.

Note and Comment

By Sandham Graves

Consider the enigma that is color. Crossing the apple-green grass within view from here is a woman in a black coat, black hat, black shoes, black stockings, grey skirt, with a scarlet red pom-pom in her hat. Her hands and face are flesh-colored, a little on the sallow shade; and in her hand she is carrying a newspaper, printed in black on a white ground. She is now walking on past the plum-colored mass of a "copper" beach tree, at the base of which are growing plants producing flowers of many different colors. In a moment she will disappear from sight behind a grey granite wall. Yet, actually in that scene there is no color there. The color is produced in the eye of the beholder.

• • •

This column, in a vague, uncertain way, has known that for a long time; but this week saw it demonstrated in a startling manner. It saw a man step in front of mercury vapor lights, which shut off all red values in the spectrum. His hands and face lost their flesh color, and became almost metallic. His eyebrows and hair turned to a ghostly green. His clothing was transformed into a monotone. The veins on the temples, forehead and hands stood up in livid relief. And there, at the throwing of a light switch, was an inhuman figure that would frighten most people into a week of nightmares. In reality, nothing had happened to the man; and the only change in the light was the withdrawal of some of the values at one end of the spectrum.

• • •

Right then and there this column was supremely thankful for the inestimable gift of normal sight; sight in fact which can receive the different wave-lengths reflected or emitted by different objects, and translate them into color impressions that agree in the main with common human experience. A mercury vapor world would be too horrible to live in. Further tests under the same light saw apparent orange turn into apparent green, chocolate to grey, and a host of other transformations; until one would stop twice to consider the thing before venturing any sure opinion as to color at all.

• • •

Physicists can explain all that to their own satisfaction. Students of electrical and allied phenomenon go beyond the physicists, and explain away the object as well as its apparent hue. But for practical purposes, man must consider color something that comes in a paint can, to be applied with a brush, as and where required. It is alarming, however, to know that in effect color as a physical property does not exist; and that somewhere in the order of arranged things light is broken up by surface, texture, absorption, reflection, or otherwise so that millions of additions, subtractions and combinations of "white" light provide mankind with the endless variety of wave-lengths which the human eye interprets through the retina as color.

• • •

It is the more amazing, then, that so many people "see" what is called green, and hold it in common; and that those few who do not are so nearly perfect in their color vision that lapses from the accepted arrangement are fractional in relation to the whole range of those causes which produce in human beings so many strange and beautiful effects. Light and shade, light and intensity, shape and form, and so many other things blend to make up the result that the only wonder is that any two persons can agree in naming a single apparent result.

• • •

There remains to this column a question—but no doubt others have answered it long ago—as to what kind of world is really seen by the beasts of the field, the birds of the air, and yes, even the fish in the sea, some of which exhibit to human eyes apparent colors so remarkable that they would pass muster for little rainbows out by themselves for a swim. After this should anyone ask this column suddenly what color the grass is, it will reply with no little trepidation that the grass is green, today. At the same time there will ever remain the suspicion that to a dog the grass may be grey, to a cat yellow, or to a bee white.

• • •

If man must in his own head invent the colors that he sees in the world about him, and not even be quite sure as to all that, how much more difficult does it become to see clearly with the retina of that eye which does duty as the window of the mind? No wonder that he piles up image on image, illusion on illusion, fiction on fiction, to account for that which may not in fact exist at all. If that sounds involved, it is not more so than this business of seeking an explanation for all that primitive man accepted as immutably a fact.

• • •

Today we have replaced some of the facts with theories, with a laboratory life of possibly three months. Indeed, some governmental theories appear to wear out in three weeks, or even three days; but nobody notices that, because we keep forming new theories about quite different things. It would be an excellent joke on recording angels, were it not for the fact that too often it seems the joke falls on us. Probably it is not the grasses but ourselves that are green.

FIFTY YEARS AGO TODAY

From The Daily Colonist of June 10, 1889

Clergymen Coming Here.—Ex-Mayor Fell states that Rev. Barron of Liverpool, who visited Victoria last year, is now on his way to this city in the company of Rt. Rev. Bishop Hills and two other clergymen. They will arrive here about Friday next.

A Big Sale.—One of the largest private real estate deals made in British Columbia for some time was consummated on Saturday when J. C. Calhoun, of Boundary Bay, disposed of his entire ranch, one of the best known in the province, for $62,000. The purchasers are two young men, both practical farmers, who recently arrived from the East.

City Progress.—Today ratepayers are again requested to cast their ballots in favor of the electric railway guarantee by-law and the $45,000 loan by-law. They were carried by large majorities before, and should be again. Voters should not refrain from voting because of the previous result. Those who voted against the by-laws will do so again, and will induce others to do likewise. In the best interests of the city it is necessary that every ballot possible should be recorded in favor of progress.

The Observation Car

By THE EDITORIAL STAFF

Glancing Over Sport

The big question after the Victoria-Scottish match was this: Why was the attendance so small as compared with other matches of the same nature in past years? That's easy enough to answer, and it will only take a few words. The prices, a dollar and seventy-five cents, were far too high for the ordinary soccer fan to pay, and therefore the working chap—and there were plenty of them—stayed at home. The match received plenty of publicity from all angles. So next time whoever tacks these prices on the games should be a little reasonable and think of the fan who patronizes football throughout the entire season. . . . Promoter Mike Jacobs doesn't miss an opportunity to make a nickel or a quick dollar or two. Mike lives in Red Bank, New Jersey, and the King and Queen passed right by his house yesterday. Jacobs rented space on his front lawn to those who wished to have a good glimpse at Their Majesties. . . . According to reports, Bob Pastor will get a "money fight" this Summer. He'll either have a quiet evening with Lou Nova or a rousing night and a definite hangover with Champion Joe Louis. Pastor, it might be remembered, did some special backpedaling for ten heats with the Bomber in 1937. He made Joe look bad, but looked worse himself.—J.D.

• • •

One Better

Some of our readers may remember the object lesson we tried to teach through these columns a short time ago on the evils of alcohol. We used the illustration of a couple of Indian braves who had to be arrested on the charge of attempting to smuggle themselves on board a boat to Seattle, and were later found to have unused tickets in their possession. A reader suggests a better illustration. It seems that three Scottish laborers, names unknown, were seen by our informant, then a station agent, to arrive at his station just after the train had left. On finding the next train would not leave for half an hour, they decided they had time for a wee drop. Apparently they had three or four, for they again arrived just as the train pulled out. Once more they decided there was time for a friendly glass, once more they had three or four, and once more they just missed the train. On the fourth occasion, two of the three did manage to climb on the caboose as it was drawing away. The third, who arrived panting gazed after the departing train, and said with a profound sigh: "Ah, it's too bad. Now I'm left all alone, and they two was only down to see me awa'."—E.B.

• • •

Miss as Good as Mile

Heard at the Gorge: "Cupid may be a good shot, but he sure makes some terrible Mrs." . . . While home on leave, a Work Point sergeant threw off his heavy beetle crushers, deftly unwound his tight puttees, and flopped around the house in his stocking feet. Presently his mother arrived for a cup of tea, and noticed an enormous hole in the toe of each sock. "Willie," she chirped, "take off those socks at once and let me darn them for you. What is the matter with Gladys? I suppose she is so busy playing bridge that she does not have time to look after you the way I used to. Why, I never saw such a thing," the old biddy concluded. "Don't worry, mum. Gladys looks after me first rate. Those are not holes in my socks. We wear them that way now in the army." Sergeant Willie grinned. Two weeks later on his birthday, he was amazed to find a parcel from mother containing two pairs of knitted socks. All of them were finished off without toes. What's in a name? After a dirty deal in Ethiopia, Haile Selassie went to live at Bath, England.—G.B.

TO CONSTRUCT BATTERY

OTTAWA, June 9 (CP).—Contract for construction of a harbor defence battery on the shore of the First Narrows at Vancouver has been awarded to Pacific Engineers Ltd., Vancouver, at a cost of $42,000, the National Defence Department announced today.

Letters to the Editor

No letter to the Editor will be inserted except over the proper signature and address of the writer. This rule admits of no exception. No letter should exceed 500 words in length.

CHILDREN OF GULF ISLANDS

Sir,—The children of the Gulf Islands will remember Tuesday, May 30, the day on which they attempted to see their King and Queen in Victoria, as the day of their most bitter disappointment. They were unable to see Their Majesties through no fault of their own.

They were informed that a special enclosure had been reserved for school children, Cubs, Guides and Scouts, and that they should have a splendid position from which to observe the King and Queen. On arrival in Victoria, they were met by guides and escorted to their "splendid" position. There they waited three hours in the hot sun—no seating accommodation, no entertainment, simply waited three long hours. One loudspeaker, cunningly laid on the ground, bleated inaudibly to sparse tufts of grass. Presently the Navy arrived to receive the King's Color—and took up a position immediately in front of the children. Finally the King and Queen appeared, presented the color, and were seen by very few children. Of course, they would drive around the enclosure, assuring each child a good view of Their Majesties. The children shouted themselves hoarse in an effort to attract the Royal attention. The Royal Standard was not moving; there was some delay—surely that augured the hoped-for two-minute drive before the assembled children. Alas! the cheering grew more and more distant. Unbelievably, the King and Queen were gone, unseen, but not unwept. Could anything be more exasperating to know the King and Queen were less than a hundred yards away, yet be unable to see them; to know that a two-minute drive would have given each child a close view of Their Majesties? There was nothing to do but to return the paramount object of the trip unaccomplished.

Some of these children had risen at 3 a.m. in order to catch the boat. Others were at the wharves two hours before sailing time. Some had saved for months to pay for their own tickets. One mother, on relief, managed, somehow, to send three children, without any financial assistance. In other cases, generous residents made the balance of the fares, so that no child who was physically able to go should be denied the privilege of seeing the King and Queen. Under these circumstances, is it any wonder that the children's recollections of the Royal visit to Victoria will always be bitter? To those of us in charge of the children there are no words sufficiently expressive to indicate our feeling of frustration. The regrets (already printed) of such a stupid officialdom are as insincere, insufficient and ineffectual as its efforts to carry out the duties which devolved upon it. In any case, the loss to the children cannot be made up.

A word of appreciation is due to the guides who met and directed us, procured ice cream and water for the children during that long wait; to the St. John Ambulance Corps, and to the good-natured Victoria constable on duty in our vicinity. Had the officials in charge of the King's programme been as courteous and efficient as these, the day would have been the success it should have been.

JOHN B. FOUBISTER,
Principal,
Salt Spring Island High School.
NORMAN E. WEST,
Principal,
Ganges Elementary School.
(Mrs.) E. WOLF-MERTON,
District Commissioner,
North Saanich Girl Guides.
(Mrs.) H. A. SHIPLEY,
Cubmistress.
CAPT. V. C. BEST,
Cubmaster.
(Miss) JEAN I. MOUAT,
Vesuvius Elementary School.

Ganges, B.C., May 31, 1939.

AT BEACON HILL

Sir,—After reading the protests voiced through the medium of the press during the past few days regarding the treatment accorded the Up-Island children during Their Majesties' visit to Victoria, one is at a loss to adequately give expression to one's thoughts. To say the least, it was disgraceful, and, will remain for all time a scathing indictment upon those who were responsible.

The question, however, remains—just who was responsible? In an attempt to answer this question, let us get back to the commencement o things and try, by means of a measure of intelligent deduction to find who the guilty party or parties are.

Let me here and now declare that judging from my own intimate contacts with Mayor McGavin and members of his council, and with members of the Women's Council, I am compelled to conclude that, within their very limited authority they did everything possible to make the visit of the Up-Island children a complete success. I am, therefore, satisfied that the blame cannot be laid at their door admitting that even they could have improved upon the arrangements had they been able to foresee what I would term, the result of a complete and absolute lack of desire on the part of the higher Governmental authorities to co-operate with local governing bodies to make absolutely certain that our children should avail themselves of a lifetime's opportunity—i.e., to see, to admire and to acclaim Their Most Gracious Majesties, their King and Queen.

Just who was responsible for the discarding of the original plan of having the children assembled at Macdonald Park—a plan wherein Mayor McGavin promised to adequate seating and other desirable arrangements for the school children.

Why was the presenting of the colors carried out at Beacon Hill instead of Esquimalt, where this naval ceremony rightfully belonged? Was it because of the desires of a certain individual at Ottawa, into whose hands was given the arrangement of every detail of the Royal itinerary—and whose chief object was, apparently, to regiment and protract, as much as possible, the activities and opportunities of the Royal couple to see and be seen?

Was Commander Brodeur completely responsible for the arrangement at Beacon Hill, where some of the children succeeded in getting a fleeting glimpse of Their Majesties through the legs of several rows of sailors, while hundreds of them saw nothing at all but those naval legs, even though they traveled hundreds of miles and were corralled for several hours in grimy surroundings, without food or water, or anything else for that matter?

No wonder these children voiced their resentment during the ceremony, broadcasting their cries, "We want the King," "We want the Queen," to the four corners of the globe.

I could continue by filling several pages with a scathing indictment of my own of the whole affair, but your valuable space compels me to refrain from doing so. I must, however call upon Mayor McGavin to speak out and tell us all he knows. It will be a most interesting story and, I am sure, will help everyone to place the blame where it belongs for this tragedy in the lives of six or seven hundred young people.

W. C. HAMILTON,
Mayor.

City Hall, Port Alberni, B.C., June 5, 1939.

ROYAL VISIT ARRANGEMENTS

Sir,—In The Colonist of June 2 there is an excellent letter, signed E. Frances Morkill, Provincial Commissioner, Girl Guides. The parents of all the Gulf Island children thoroughly endorse everything Mrs. Morkill has said. I was staying in Victoria at the time of Their Majesties' visit at 108 Douglas Street. I had two grandchildren, who came from Salt Spring Island to see Their Majesties, and I met the children from the Gulf Islands as they were being marched from the boat to Beacon Hill Park. All the kiddies were happy and excited at the thought of seeing Their Gracious Majesties, and were quite contented to wait patiently all those hours. If you had seen their faces after Their Majesties left, it would, I feel sure, have brought tears to your eyes. They never even had a glimpse of Their Majesties. All they saw was the backs of the sailors.

There is a public school just facing Beacon Hill Park and a platform was built right in front of it. I would have thought that it was built for the children, but no, grown-up people occupied it, officials and their wives and the poor kiddies who had come so far—some of them had to be on board the boat at 5 a.m.—did not get back to their homes until 10 p.m. and were put in pens where it was impossible for them to see Their Majesties. These conditions applied to all the Up-Island children as well. I consider it was a shame and disgrace that the children outside of Victoria should have been treated in this way, and sincerely hope that, should another occasion arise, people be chosen to manage affairs who have more kindness and consideration for the little ones, and who are not desirous of being in the limelight themselves at the expense of the children.

A. B. SNOW, Lt.-Col.

Vesuvius Lodge, Salt Spring Island, B.C., June 4, 1939.

Tides at Victoria

JUNE

Time of tides (Pacific Standard Time) at Victoria, B.C., for the month of June, 1929.

Date	Time H.M.	Ht. Ft.	Time H.M.	Ht. Ft.	Time H.M.	Ht. Ft.	Time H.M.	Ht. Ft.
1	0 24	8.0	A 39	1.1	7 54	7.8	20 19	7.9
2	0 59	9.0	8 15	1.0	8 25	8.0	21 00	7.7
3	1 17	8.7	9 51	0.9	9 16	8.0	21 50	7.6
4	1 44	8.3	10 28	1.1	10 54	8.0	22 48	7.9
5	2 06	8.1	11 04	1.4	20 24	8.0		
6	6 07	7.5	2 26	7.6	11 44	2.0	20 51	8.0
7					12 20	2.5	21 13	8.1
8					12 52	3.2	21 30	8.1
9					13 20	3.8	21 46	8.1
10					13 40	4.5	22 04	8.1
11	6 09	4.7	10 38	8.2	12 47	5.0	22 21	8.0
12	8 24	4.0					22 44	8.4
13	8 46	3.3					23 06	8.8
14	9 16	2.6					23 31	8.9
15	9 48	1.9						
16	0 01	9.1	A 21	0.9	10 09	7.5	18 29	7.4
17	0 35	9.4	8 59	0.5	10 05	7.7	20 03	7.6
18	1 11	9.1	9 28	0.2	10 28	7.9	21 09	7.5
19	1 51	8.6	10 18	0.3	10 58	7.9	22 15	7.5
20	2 37	8.0	11 01	0.8	19 28	8.0	23 36	7.4
21	3 26	7.3	11 45	1.4	19 59	8.2		
22	0 49	9.4	4 28	7.2	12 29	2.2	20 30	8.3
23	2 08	5.8	5 56	6.4	13 10	2.4	20 59	8.5
24	3 24	5.0	6 20	5.7	13 50	4.4	21 26	8.5
25	4 35	4.0	11 08	5.8	14 19	5.4	21 54	8.5
26	5 35	3.3					22 20	8.7
27	6 24	2.8					22 49	8.8
28	7 08	1.8					23 19	8.9
29	7 45	1.4	17 34	7.9	18 15	7.8	23 50	8.9
30	8 21	1.1	17 58	8.1	20 10	7.9		

The time used is Pacific Standard for the 120th Meridian west. It is counted from 0 to 24 hours, from midnight to midnight. The figures for height serve to distinguish high water from low water. Where blanks occur in the table, the tide rises or falls continuously during two successive tidal periods without turning.

The height is in feet and tenths of a foot, measured from the average level of low water.

To find the depth of low water on the bar of the Esquimalt Drydock, add 18.0 feet.

Britain's Leading Writers and Thinkers

Many of the greatest living authorities on subjects of public interest are frequent contributors to the Sunday Times, besides an array of opinion on matters of art, letters, politics and sport from such eminent names as—

★ Hilaire Belloc
★ V. Sackville-West
★ Sean O'Casey
★ Ernest Newman
★ H. M. Bateman
★ Scrutator

Correspondents in principal centres keep our readers intimately informed of the views behind the news throughout Europe.

Sunday Times
THE VOICE OF BRITAIN

Send your subscription ($3.75 in Canada) to Sunday Times, 159 Bay Street, Toronto.

Phone G 7161 for This
PONTIAC SEDAN $750
THOMAS PLIMLEY, LTD.
(Established 1893)

CANVAS FOOTWEAR

Children's	59c to 79c	Boys'	59c to $1.59
Misses'	65c to 85c	Men's	98c to $1.89
Ladies'	89c to $1.69	(Can You Beat These Values?)	

"THE WAREHOUSE"
1420 DOUGLAS STREET — 1110 GOVERNMENT STREET

No Family Should Be Without the
New Simplified Dictionary $1.25
Extra Large Type . . . High Grade Paper
Printed in Canada . . . Wonderful Value
Hunter's Bookshop
1216 Government St. — E 2011

SILK JACKET FROCKS
Sizes 38 to 52
$4.90 to $10.00
DICK'S DRESS SHOPPE
1324 Douglas Street — Phone E 7552

Cranleigh House School
FOR BOYS
The Oak Bay Day School
Preparatory and High
C. V. MILTON
Cadboro Bay Road — E 8214

Funeral Service
S. J. Curry & Son
G 5512

Historic Ceremonies Cement Friendship Of Empire and U.S.

Continued from Page 1

walk through the garden, but when the shout went up, "we want the Queen," Her Majesty graciously strolled around the lawn with the King so all could get a close look at her.

It was at this point she met little Miss Kinlock.

While about half the guests at the reception were Canadians, there were British subjects from many parts of the Empire.

Particularly striking in a long flowing robes and turban was John Karefa of Sierra Leone, Africa, grandson of a chief of the Sherbro tribe there. He explained that his native attire was worn only for this special occasion and that the British Government is aiding him to complete a medical course at Ohio State University.

RECEPTION AT CAPITOL

With the shrieking sirens of a motorcycle escort clearing the way, the party made a fast trip to the Capitol. At the foot of the steps a reception committee headed by Vice-President Garner, chairman of the Senate foreign relations committee, a Nevada Democrat, and Acting Chairman Sol Bloom (Democrat, New York), of the House of Representatives foreign affairs committee, awaited them.

Stiffly attired in formal day wear, the group had been standing under the broiling sun, occasionally removing a sleek black topper to wipe a perspiring brow.

The hundreds outside set up a din of applause as the Royal party swept up to the Capitol.

The King alighted first, to be escorted into the Capitol by Pittman, while the Queen followed with Mr Bloom. Inside, the House membership waited at one side and the Senate at the other.

Vice-President John N Garner presented the senators, beginning with their dean, William Borah, of Idaho, who had, after expressing doubts that it be located, found his cutaway. One after another, the senators filed past, bowing deeply and saying, "Your Majesties." Similarly, Speaker Bankhead introduced the House members.

The Queen had a smile for each, and a word for several, especially the women members. The King frowned uneasily under the glare of Klieg lights installed for the motion picture men. Finally, he asked that they be extinguished.

EXPRESSES APPRECIATION

When the presentation had been concluded, the King turned to Mr. Pittman, the latter reported later, and said:

"Her Majesty and I are unable to express our appreciation of the universal courtesy and friendship we have received."

The Royal party lunched with the Roosevelts on board the Presidential yacht Potomac and, refreshed by the cool river breezes, stepped ashore at Mount Vernon. The crowd there was the smallest that any of the King's official stops had encountered, because the broad Mount Vernon Memorial Highway was closed to traffic an hour or so before.

With the Queen and Mr and Mrs. Roosevelt looking on, the King took up a wreath of red carnations, white lilies and blue iris and solemnly placed it upon the tomb.

INSPECT OLD MANSION

An inspection of the old Washington mansion followed. Emerging, the Queen displayed a sudden interest in a small whitewashed building close by used in the old days as a kitchen. Hurriedly, negro service men cleared the spectators away. The Queen was obviously deeply interested in the old kitchen utensils, gleaming pots and pans of copper, and the huge fireplace with its old iron crane.

En route from Mount Vernon to Arlington, the party drove a short distance off the road to inspect the Fort Hunt Civilian Conservation Corps camp. The boys were drawn up into two spick and span rows, between which the party passed, the Queen's parasol almost ticking some noses as she went by. The King stopped for a moment to talk with H. S. Dickson, engineer-foreman and a native of Dundee, Scotland, who once worked on the estate of the Queen's father, the Earl of Strathmore.

THE KING PLACES WREATH

On to Arlington. There, the President stood bareheaded and General Malin Craig, Chief of Staff, at rigid salute, while the King took a wreath of white flowers from a kilted soldier and laid it on the tomb. Then, hatless, the King, too, stood at salute, while a bugler softly played Taps.

Later Their Majesties returned to the White House for an informal tea.

There were only about twenty persons at the tea, almost all Government officials concerned with child health, public welfare and housing—and the tea was to give Their Majesties an opportunity to hear what is being done in the United States in those fields.

Gasoline Prices Lower in Toronto

TORONTO, June 9 (CP).—A half-cent drop in the price of gasoline to retailers by the big companies will be passed on to the public in Toronto district, it was announced today. Standard gasoline already was down to 25 1-2 cents at many stations. The major companies will offer a third-line gasoline to retail at 20 8-10 cents a gallon.

The Greater Victoria Horseshoe Pitching Association will usher in the season's tournaments Monday evening at the club pitches at Pandora Avenue and Blanshard Street. Play will commence at 6:30 o'clock. The meets will continue until September, when the Vancouver Island championship for The Colonist and Times trophies will be staged.

Draw for Monday follows:

"A" Section—J. E. McCorkell vs. A. McMillan; J. Keating vs. H. Kirkham; R. Mackenzie vs. G. Ledingham; E. Gardiner vs. W. Merriman.

"B" Section—W. Brice vs. H. A. Bates; H. Purdy vs. A. J. Macdonald; A. Evans vs. F. Brice; A. Petch vs. A. Pinkerton; H. Rhodes vs. A. Rutherford; A. N. Murray vs. A. Manson.

VETERANS' PICNIC

The annual picnic of the Army and Navy Veterans' Club will be held at the Chalet, Deep Cove, on Saturday, July 8. Buses will leave the club headquarters at 10:30 a.m., and there will be a special bus at 1 p.m. Registration of all veterans, irrespective of affiliations, for service in Canada in the event of hostilities, is still being carried out, and those who have not registered are requested to do so immediately. Registration may be made at the office of the secretary any time except on Saturday, and Wednesday and Friday evenings. The finance committee will meet at 7:30 p.m. next Tuesday, and the executive at 8 o'clock the same evening. The unit's band will give a special concert in the club rotunda next Saturday evening.

TOUT CHANGE IS ENGLISH WINNER

NEWBURY, England, June 9 (CP).—Lord Ivor Churchill's three-year-old Tout Change won the Newbury Summer Cup over one and one-half miles. Taran ran second, one length behind Tout Change, and Bookseller was third in the field of nine. Odds on Tout Change, by Vatout Out of Quick Change, were 9 to 2.

"You might stay at home a little bit more," complained a wife to her husband. "You're everlastingly playing golf."

"I know, my dear," replied hubby, "but you know the doctor told me to live on green as much as possible."

Dummies Used in Henlow Air Show

Squadron Leader Sandbags Rehearses for Empire Air Day at Henlow Air Force Station. Dummy Sandbags Drop From Aircraft, With or Without Parachute, and Get Kicked Around a Good Deal. This Haul Affronts His Dignity.

Adanacs in Victory

VANCOUVER, June 9 (CP).—New Westminster Adanacs, 1938 Dominion lacrosse champions, took sole possession of second place in the Inter-City Lacrosse League here tonight, edging out an 8-7 victory over Richmond Farmers in the last period.

Adanacs are now only two points behind Vancouver Burrards, whom they meet in New Westminster on Monday night.

Richmond took the lead in the first period, ending the frame with a 4-2 advantage. Each team scored two goals in the second period, and both were limited to one point in the third.

Adanacs collected three points in the final frame, holding the Farmers scoreless.

BURRARDS TRIUMPH

NEW WESTMINSTER, June 9 (CP).—Vancouver Burrards, first-place holders in the Inter-City Lacrosse League, collected their sixth straight win tonight, handing the cellar-dwelling North Shore Indians a 26-8 trouncing. It was the Indians' seventh consecutive loss.

Joe Benkinson and Bo Bradford were high scorers of the game, each getting five goals and one assist.

Letters to the Editor

No letter to the Editor will be inserted except over the proper signature and address of the writer. This rule admits of no exception. No letter should exceed 500 words in length.

THE ROYAL VISIT AND AFTER

Sir,—When the last hurrah has died away and the last waves of enthusiasm have settled into a murmur of approval and joy over Their Majesties' visit to this great Dominion, intermingled with our joy, is a deep regret that Their Majesties' stay among us was all too short.

Their Majesties' many acts of kindly consideration across Canada has established them in the hearts of Canadian people as their own King and Queen. It is regrettable that our enjoyment of the celebrations in Victoria should be marred by so many letters of criticism appearing in the press. Mistakes have been made, and no doubt always will be, but do not let us dwell on them and fan the flames of discord, but rather let us as good Canadians see what we can do to nurture and make grow the seeds of goodwill that our King and Queen have come over and sown on our soil.

To those (we are very sorry for them) who were unfortunate enough not to have seen Their Majesties I would say, do not despair and say nothing can be done about it; that is not worthy of the great free spirit of our country (of which it is very evident our King and Queen are taking back a goodly supply of to the Old Land). I say most emphatically something can be done about it. The King and Queen have broken a precedent by coming to Canada. Then why can Their Majesties not come back again? I am only a man on the street, and therefore do not know all the "ifs" and "ands, whys and wherefores," etc., of a Royal visit, but it does appear to me that Canada has a golden opportunity to establish her greatness among nations more than ever before.

I suggest that this Dominion sponsor a goodwill rally to be staged in Canada, say, in 1945, and called Canada's Empire goodwill rally, or international goodwill rally or some such name. I would suggest holding of major international sports events on Canadian soil and Canadian waters in that year, such as Oxford and Cambridge boat race, soccer cup final, cricket test matches, Lipton cup races, inviting our friends to the south to hold their world series on our soil. This list could be carried on and on. Finally, would this not be a grand time to invite Their Majesties to spend a more leisurely stay among us? After all, this Dominion is an important part of our great Empire, and I feel it is quite fitting that Their Majesties should be able to enjoy some part of their time with their subjects in this and other Dominions. This, no doubt, would be a colossal undertaking, but the benefits accruing would also be colossal. I feel that something of this nature would be a mighty contribution by Canada to the peace and good will among nations.

How about it, Canadians? Are we going to just let our King and Queen's visit end by saying, "Oh, well, it only happens once in a lifetime"? I hope it will happen many times in this present generation; and I omitted to say that the hope is that the next time the Princesses Elizabeth and Margaret Rose will be included in the visit.

OWEN THOMAS.

Sidney, B.C., June 5, 1939.

WEARING OF WAR MEDALS

Sir,—On my way East I have had sent me a copy of your issue of June 1, 1939, wherein you publish photographs of veterans wearing war medals on both right and left breasts.

The King's Regulations and Orders for Canada give very specific directions as to the wearing of war medals on the left breast only.

Veteran organizations in Victoria, and elsewhere in the Dominion, should not countenance this absurd stunt, which savors of the vainglorious cheapjack.

The medals a man wins in war are honourable alike to himself and Canada, and should not be made the object of vicarious vulgarity.

I am informed that some veterans in British Columbia wear medals won in war by their fathers, brothers, uncles, cousins and aunts, on the right breast, a practice which tends to cheapen those worn legitimately.

Sir, I have served Canada and the Empire in many lands and won medals of which I am justly proud, and that soldierly pride leads me to decry the borrowed plumes shown in your photograph.

COLIN HECTOR McLEAN.

Carleton, Vancouver, B.C., June 4, 1939.

CENTRAL PARK

Sir,—As you have probably been informed, a circus has recently been occupying Central Park.

From all I have been able to gather if one were to go into details regarding some of the sideshows and exhibitions put on by this circus, no paper would be able to print them.

It is not the purpose of this letter to cry over spilt milk. What has happened has happened. The park has temporarily been damaged. Night after night of sleep has been lost by those forced to live within a quarter of a mile circle of the park, and at least one family, dreading a repetition, has moved out of the district for good.

Will the City Council guarantee that no recurrence will take place? Surely there is enough room on the reserve near Tyee Road, or some similar isolated district, where those who enjoy these exhibitions could go and enjoy them without disturbing a whole neighborhood.

It is regrettable, but true, that the people of the Central Park area have made up their minds at election time to treat the present aldermen and city officials who may be candidates for re-election with the same consideration they received from the officials in question.

J. R. SHORT.

916 Queens Avenue, Victoria, B.C., June 7, 1939.

REBECCA AT THE WELL

"I saw you gazing at my painting, 'Rebecca at the Well.' Were you admiring the beauty of the subject, professor?"

Professor: "Eh? No, my friend. I was just thinking what an insanitary age those people must have lived in to drink from a cracked jar and a mossgrown well!"

PHONES IN CITY ARE INCREASING

The number of telephones in Victoria has increased by nearly 1,000 in the course of the last seventeen months, according to figures compiled recently by the British Columbia Telephone Company.

In January, 1938, there were 17,177 telephones in Victoria. A year later there were 17,945. At the present time there are 18,135, a gain of 958 in the year and five months' period.

In the whole of British Columbia, there has been a corresponding increase. In January, 1938, there were 119,413 telephones in the province, in January, 1939, 123,640, and at the end of May, 124,772.

Vancouver has also seen large gains in telephone installations. Telephones in Greater Vancouver numbered 73,219 at the beginning of 1938, and 75,847 at the end of May.

Lawn Bowling

Play will open in the annual men's triples championship and for possession of the Malkin Cup at the Burnside Lawn Bowling Club on June 19, it was announced yesterday. Seventeen ends will decide each match. The second rounds will be played by June 26, the third by July 3, and the fourth by July 12.

Draw follows:

Preliminary Round—T. M. Devesson vs. W. Wallace; Sherwood vs. McCallum; Vallance vs. Rayside; Wright vs. Robertson; Myles vs. Patterson; Holmes vs. Baxandall; Husband vs. Marconini.

First Round—A. Stewart vs. Husband or Marconini; Neil vs. Ormiston; Myers vs. Mitchell; Gibson vs. Findlay; Mitchell vs. Sellers.

AT LAKE HILL

Several members of the Lake Hill Lawn Bowling Club will be hostesses at a rinks game on Saturday evening, commencing at 7:15. The ladies will serve refreshments and all bowlers are invited to take part in the match.

A smoking concert will be held in the clubrooms of the Britannia Branch, Canadian Legion, on Friday, June 16, at 8 p.m., for the presentation of prizes for the carpet bowling and billiard leagues, which have been won during the past season. The prizes will be presented by W. L. Woodhouse, president of the unit.

VIOLINIST MAY BE HEARD HERE

Yehudi Menuhin, Renowned Virtuoso, Makes Fleeting Visit to Victoria

Twenty-two years old, Yehudi Menuhin, one of the greatest of living violin virtuosi, and his twenty-year-old Australian bride, whom he married in London a year ago, spent a few hours in Victoria on Thursday afternoon between the arrival of the Vancouver boat and the departure of the steamer for Seattle.

Unobserved and unrecognized, they strolled about the downtown streets and peeped into some of the nearby gardens before they were discovered and their impressions recorded. Both expressed the hope that they might be able to return some time from their ranch at Los Gates, Cal., for a longer visit.

Yehudi Menuhin is one of the rare people whom the world designates as "genius." He began playing the violin when he was four, and at the age of seven made his public debut with the San Francisco Symphony Orchestra. From that time onward his name has been constantly on the lips of concert goers. He made his Paris debut when he was ten, and played a still-remembered programme in Berlin two years later when his numbers included three classic concertos of Bach, Beethoven and Brahms. He is now returning from a world concert tour of 110 recitals.

There is a possibility that he may be heard in Victoria in recital next season.

JAILED FOR ASSAULT

NANAIMO, June 9.—Charles West of Northfield, was sentenced to thirty days in Oakalla, with hard labor, today, and without the option of a fine, for assaulting John Carrigan, relief officer. West had entered the relief office and struck Carrigan, breaking his glasses. Magistrate C. H. Beevor-Potts said the offence was aggravated by the fact that Mr Carrigan had lost an arm in the war.

OUT OF ORDER

An enthusiastic young recruit came on parade with a tiny Union Jack pinned to his tunic.

The sergeant-major could not believe his eyes, but making allowance for the youth and keenness of the lad, and suppressing his natural emotions with an obvious effort, he said, not unkindly, "Look here, my lad, you try and remember you're in the British army now. We don't want none of your blinkin' patriotism here."

FUR STORAGE
PHONE G 8166
NEW METHOD

ORION COMPANY GUESTS OF CITY

Visiting Navy Men Show Keen Competition in Sports Events At Elk Lake Outing

Half the company of H.M.S. Orion were guests of the city at a picnic held at Elk Lake yesterday afternoon. One hundred and thirty petty officers, able seamen and marine joined in a programme of sports and games, and at the end of the day voted in convincing fashion by rousing cheers that it was one of the most pleasant features of their entertainment while in Victoria.

Results of the sports events follow:

Three-legged race—1, Petty Officers Sanders and Brookbanks; 2, Marines Willis and Nelson.

Veterans' race—1, Petty Officer Dungay; 2, Chief Cook Kerslaw.

Blindfold race—1, Signaler Sheppard; 2, Able Seaman Bully; 3, Able Seaman Ascott.

Backward race—1, Leading Seaman Turner; 2, Marine Willis; 3, Able Seaman Kelley.

Wheelbarrow race—1, Petty Officer Brookbank and Able Seaman Cottier; 2, Stokers Cole and Dodson.

Cross-country race—1, Marine Willis; 2, Able Seaman Kelley; 3, Stoker Fox.

Jockey race—1, Signalers Sheppard and Morgan; 2, Able Seaman Smiles and Marine Willis.

Following the races, the programme concluded with a snake-catching contest.

Officials and judges for the events were Leading Seamen Turner, Thomas and Hambly.

After refreshments had been served, the Orion visitors were taken in four buses to Mr Butchart's gardens. Alderman W. H. Davies was in charge of arrangements.

TUBERCULOUS VETERANS

The Tuberculous Veterans' Branch, Canadian Legion, B.E.S.L., will hold its regular meeting in the clubrooms on Tuesday, at 8 p.m. All members are urgently requested to attend, as several matters of importance will be dealt with.

Westinghouse ... LEADER IN
SPECIAL VALUE!

B.C. ELECTRIC
NEW 1939 MODELS
PRICED AS LOW AS
$129.50

Imagine Westinghouse quality at this amazingly low price. Striking new design . . . all-steel cabinet . . . long-lasting Dulux finish . . . all-porcelain interior . . . Storador . . . scientific shelf arrangement . . . plus the famous Westinghouse Economizer . . . Sealed in mechanism with forced draft cooling, lifetime lubrication. You're miles ahead with a Westinghouse. See the new models today at our Douglas Street Showrooms.

Food Cooked Electrically
TASTES BETTER!
USE A MOFFAT
. . . STYLED FOR TODAY'S KITCHENS

Styled for completely satisfying and effortless service in the efficient kitchens of modern homes, this handsome Moffat Electric Range fulfils every cooking need. It provides both outstanding service and lasting good appearance. It has all the very latest modern improvements and up-to-the minute features. See the Moffat Electric Ranges today; the low prices will surprise you.

B.C. ELECTRIC

"I Invested in an Automatic Gas Water Heater"

"And believe me, I'm happy about the whole thing. There's all the hot water we need, for every purpose, and without any bother.

And the cost is so reasonable, only 50c a month rental, and the gas we use is charged on a special low rate. I'm glad I changed to an automatic gas water heater."

B.C. ELECTRIC Phone G7121

612-16 Fort St. KIRKHAM'S PHONES Groceries - G 4151 Meats - - G 4152 Fruit - - E 4153
Daily Delivery Reliable Foods
Sunlands, Vive Royal, Colquita, Royal Oak, Cedar Hill and Inside Points.
Fair Prices — Honest Weights and Descriptions

AROUND the DIAL

10:15 a.m.—Ted Husing will describe the final day of the National Open Golf championship on the Spring Mill course of the Philadelphia Country Club. Interviews with the winners will be heard at 2:45 p.m. KIRO, KNX, KVI, KSL.

10:30 a.m.—A description of the Junior Rose Festival's "Parade of Rosebuds," featuring 5,000 Portland school children, costumed and on floats, will be broadcast. KOIN, KIRO.

12:00 noon—The Shevlin Stakes at Aqueduct Park will be called by Bryan Field, act turf announced. A review of the Tremont, which precedes the Shevlin, will also be heard. KIRO, KNX, KVI, KSL.

3:00 p.m.—Taxi drivers will face the microphones for details of their work and explain their duties to the public on the "Americans at Work" programme. KIRO, KNX, KVI, KSL.

8:00 p.m.—A strictly swing rendition of "Stomping at the Savoy," with Bob Armstrong's orchestra, will be a highlight of Avalon Time. KOMO, KFI, KPO.

TOMORROW

11:00 a.m.—A glittering array of British, radio, screen and stage stars, residing in New York or Hollywood, will salute King George VI and Queen Elizabeth in a full hour programme. KOMO, KFI, KPO.

12:30 p.m.—The international polo series between Great Britain and United States will be described by Ted Husing. This is the second of three games between the British and American teams for the Westchester Cup. KIRO, KNX, KVI, KSL.

3:30 p.m.—Dick Shelton and his University of Illinois dance band, a young organization of students and recent graduates of the university, will be heard on the Bandwagon programme. KOMO, KFI, KPO.

5:00 p.m.—The prize-winning play in the recent C.B.C. drama contest, entitled "Hang the Poets at Dawn," will be heard. The play was written by Noel M. Watts, a corporal in Princess Patricia's Canadian Light Infantry stationed at Esquimalt, B.C. CBR.

5:00 p.m.—The new "Summer Hour" which replaces the "Sunday Evening Hour" will make its debut. James Melton, tenor; Francia White, lyric soprano; Don Voorhee's orchestra, a mixed choir, "Rouge Reporter," and a weekly guest star will be featured. KIRO, KNX, KSL, KVI.

7:30 p.m.—Jack Benny will present his version of the mystery thriller "The Hound of the Baskervilles" during his broadcast with Mary Livingstone, Kenny Baker, Don Wilson and Phil Harris' orchestra.

Saturday's Programme

(The following programmes are compiled by the various broadcasting companies and are subject to change).

CFCT, Victoria, B.C. (1450 Kcs.)

8:00 a.m.—Morning Salute
8:15 a.m.—Breakfast News
8:30 a.m.—Musical Chronometer
9:00 a.m.—Morning Classics
9:30 a.m.—Financial Flashes
9:45 a.m.—Lawrence Tibbett, baritone
10:00 a.m.—Morning Monitor
10:15 a.m.—Vocal Varieties
10:30 a.m.—Larry Clinton's Orchestra
10:45 a.m.—Organ Varieties
11:00 a.m.—Today's Tops
11:30 a.m.—Music at Random
12:00 noon—Concert Time
12:30 p.m.—Midday News
12:45 p.m.—Noontime Varieties
1:25 p.m.—World Bookman
1:30 p.m.—Melody Time
2:00 p.m.—Concert Hour
3:00 p.m.—Rex Dixon, organ
3:15 p.m.—Xavier Cugat's Orchestra
3:30 p.m.—Ballet Excerpts
3:45 p.m.—Jan Savitt's Orchestra
4:00 p.m.—Manhattan Serenade
4:30 p.m.—Tea Time Times
5:00 p.m.—Monitor Comment
5:15 p.m.—Yesterday's Hits
5:30 p.m.—Lombardo's Royal Canadians
6:00 p.m.—Radio Birthday Party
6:30 p.m.—Saturday Symphony
7:30 p.m.—Lea Brown's Orchestra
7:45 p.m.—Singing Strings
8:00 p.m.—Dancing Party
8:30 p.m.—News Summary
8:45 p.m.—To be announced
9:00 p.m.—Box Lacrosse
12:00 m.n.—Midnite DX Frolic

CJOR, Vancouver (600 Kcs.)

7:00 a.m.—Royal Visit
7:30 a.m.—G. O. Mania Club
8:00 a.m.—Royal Visit
8:30 a.m.—News
8:45 a.m.—Ranch Boy
9:00 a.m.—Shut-In Programme
9:15 a.m.—Bing Crosby
9:30 a.m.—Church in the Wildwood
9:45 a.m.—Tropical Moods
10:00 a.m.—Blocks
10:15 a.m.—Popular Interlude
10:15 a.m.—Good Morning Neighbor
10:45 a.m.—On the Mall
11:00 a.m.—News
11:15 a.m.—Voices Mean Dollars
11:30 a.m.—Song Hits
11:45 a.m.—Dance Hour
12:15 p.m.—Wiff Wyllie
12:30 p.m.—News
12:45 p.m.—Melody Time
1:00 p.m.—Famous Voices
1:45 p.m.—Nathaniel Shilkret's Orchestra
2:00 p.m.—Symphony Hour
3:00 p.m.—Old Refrains
3:15 p.m.—Music Graphs
3:30 p.m.—Tea Dance
4:00 p.m.—Musical Workshop
4:15 p.m.—Anything Goes
4:45 p.m.—Old Ranger's Cabin
5:00 p.m.—Smilin' Billy Blinknorn
6:00 p.m.—Concert Hall
6:30 p.m.—Supper Dance
7:00 p.m.—News
7:15 p.m.—Ossie Nelson's Orchestra
7:30 p.m.—Alice Pearson, piano
7:45 p.m.—Laddie Welkla, popular vocal
8:00 p.m.—News
8:15 p.m.—William J. Nelles, organ
8:30 p.m.—Harbor Lights
9:00 p.m.—Radio Rascals
9:30 p.m.—In the Gloaming
10:00 p.m.—The Ambassador's Orchestra
10:30 p.m.—News
10:35 p.m.—Ole Olsen's Orchestra
11:00 p.m.—Rhythm Mart

C.B.C. NETWORK

9:00 a.m.—Arrival of Their Majesties at New York World's Fair
9:30 a.m.—Leon Zuckert's Orchestra
9:00 a.m.—Jean Ellington, songs
9:15 a.m.—The Toronto Trio
9:30 a.m.—Little Variety Show
10:00 a.m.—Ray Kinney's Orchestra
10:30 a.m.—Music Hall
11:00 a.m.—Music Hall
12:00 noon—Club Matinee
1:00 p.m.—Celtic Ceilidh
1:30 p.m.—Bob Carter's Orchestra
1:45 p.m.—Sports Scores and Closing Stocks
3:00 p.m.—Jack Teagarden's Orchestra
3:30 p.m.—Ici L'On Chante
3:00 p.m.—Little Revue
3:30 p.m.—Young Canada
3:45 p.m.—Friendly Music
4:15 p.m.—Mac Turner's Orchestra
4:30 p.m.—What Do You Know?
5:00 p.m.—London Calling
5:30 p.m.—Symphonic Strings
6:00 p.m.—Al Roth's Orchestra
6:30 p.m.—Sonny James Orchestra
6:45 p.m.—Al Donahue's Orchestra
7:00 p.m.—The News
7:15 p.m.—The Royal Visit Today
7:30 p.m.—Don Messer's Orchestra
9:00 p.m.—Military Band
8:30 p.m.—I Cover the Waterfront
9:45 p.m.—Artie Shaw's Orchestra
9:00 p.m.—The Farmer Fiddlers
9:30 p.m.—Random Rhythm
9:45 p.m.—The News
10:00 p.m.—Biltmore Orchestra
10:30 p.m.—Len Hopkin's Orchestra
11:00 p.m.—Gary Nottingham's Orchestra
11:30 p.m.—Darryl Harper's Orchestra

N.B.C.-KPO RED NETWORK (KHQ-KGW-KFI-KPO-KOMO)

9:00 a.m.—Morning Reveries (KOMO)
9:30 a.m.—Call to Youth
9:45 a.m.—Leon Zuckert and His Orches.
9:00 a.m.—Jean Ellington, songs
9:15 a.m.—Calling All Stamp Collectors
9:30 a.m.—Campus Notes
10:00 a.m.—Ray Kinney's Orchestra
10:30 a.m.—Bob Armstrong's Orchestra
11:00 a.m.—Golden Melodies
11:30 a.m.—KSTP Presents
12:00 noon—Del Brissett's Orchestra
12:30 p.m.—Paul Laval's Orchestra
1:00 p.m.—Paul Martin's Orchestra
1:30 p.m.—Summertime Swing
2:00 p.m.—Kaltenmeyer's Kindergarten
2:25 p.m.—News
2:30 p.m.—Art of Living
2:45 p.m.—University of Washington Commencement Exercises
3:45 p.m.—Glen Island Orchestra
4:00 p.m.—To be announced
4:30 p.m.—Sir Francis Drake Orchestra
5:00 p.m.—Harry Owens' Orchestra
5:30 p.m.—From Hollywood Today
6:00 p.m.—Dinner Date With Judy
6:30 p.m.—Dick Tracy
7:00 p.m.—National Barn Dance
8:00 p.m.—Avalon Time
8:30 p.m.—On With the Dance (KOMO)
9:00 p.m.—Duke Dingley's Orchestra
9:30 p.m.—Ambassador Orchestra
10:00 p.m.—Pinky Tomlin's Orchestra
10:30 p.m.—Music by Woodbury
11:00 p.m.—Gary Nottingham's Orchestra
11:30 p.m.—Marcel Orchestra

N.B.C.-KGO BLUE NETWORK (KGO-KJR-KEX-KECA-KGA)

9:00 a.m.—Bob Carol
8:15 a.m.—Southernaires
8:30 a.m.—National Farm and Home Hour
9:30 a.m.—News Reporter (KJR)
9:45 a.m.—Little Variety Show
10:00 a.m.—Netherland Orchestra
10:30 a.m.—Song and Story Hour (KJR)
11:00 a.m.—Nothing Up My Sleeve
11:30 a.m.—Crazy Quilt in Rhythm
12:00 noon—Club Matinee
12:30 p.m.—News Reporter (KJR)
12:45 p.m.—Cowboy Joe (KJR)
1:00 p.m.—Uncle Frank's Children's Matinee (KJR)
2:00 p.m.—El Chico Revue
2:30 p.m.—Renfrew of the Mounted
3:05 p.m.—Interlude (KJR)
3:10 p.m.—Baseball
5:00 p.m.—Goodwill (KJR)
5:05 p.m.—Biltmore Rendezvous and Results
5:15 p.m.—Biltmore Rendezvous
5:30 p.m.—Paul Carson, organ
5:45 p.m.—Brazilian Band
6:00 p.m.—Scandinavian Reporter (KJR)
6:30 p.m.—News Reporter (KJR)
6:45 p.m.—Across Horizons (KJR)
7:15 p.m.—Nathaniel Shilkret
7:30 p.m.—Voices of the West
8:00 p.m.—University of Washington Commencement Address
8:30 p.m.—Jan Savitt and Orchestra
9:00 p.m.—News (KJR)
9:15 p.m.—Rendezvous Orchestra
9:30 p.m.—Gene Beecher's Orchestra
10:00 p.m.—Anson Weeks' Orchestra
10:30 p.m.—Olympic Orchestra
10:45 p.m.—Songs in the Night (KJR)
11:15 p.m.—Fishing News (KJR)
11:20 p.m.—Music You Want

COLUMBIA NETWORK (KVI-KIRO-KFPY-KOIN-KNX-KSL)

8:00 a.m.—Rhythm and Romance
8:10 a.m.—Weather Forecast, L. C. Fisher
8:15 a.m.—Woman in the World of Tomorrow
8:30 a.m.—"Let's Pretend"
9:00 a.m.—Enoch Light's Orchestra
9:30 a.m.—Bull Session
10:00 a.m.—Tune Time
10:15 a.m.—Open Golf
10:30 a.m.—Junior Rose Festival
11:00 a.m.—Merrymakers
11:30 a.m.—Front Page Drama
11:45 a.m.—Newscast
12:00 noon—Shevlin Stakes
12:15 p.m.—To be announced
12:45 p.m.—Dangerpators
1:00 p.m.—What Price America
1:30 p.m.—Open Golf
2:00 p.m.—News
2:05 p.m.—On With the Dance
2:15 p.m.—Al Warner
2:30 p.m.—All Hands on Deck
2:45 p.m.—Open Golf
3:00 p.m.—Americans at Work
3:30 p.m.—County Seat, starring Ray Collins
4:00 p.m.—Larry Kent's Orchestra
4:30 p.m.—Over the Skyways
4:40 p.m.—Interlude
4:45 p.m.—Howard Costigan
5:00 p.m.—Columbia Sports Broadside
5:30 p.m.—Saturday Night Serenade
6:00 p.m.—Your Hit Parade and Sweepstakes
6:45 p.m.—Honolulu Bound, Phil Baker
7:15 p.m.—Del Courtney's Orchestra
7:30 p.m.—Johnson Presents
8:00 p.m.—Professor Quiz
8:30 p.m.—John B. Hughes, commentator
8:45 p.m.—Ray Kayer's Orchestra
9:00 p.m.—It's a Case of Books
9:30 p.m.—Matty Malneck's Orchestra
10:00 p.m.—Glenwood Yan's Orchestra
10:30 p.m.—Pasadena Civic Auditorium
11:00 p.m.—Lennie Berman, pianologue
11:15 p.m.—Jerry Blaine's Orchestra
11:30 p.m.—Archie Blyer's Orchestra
12:00 m.n.—Concert Hour
1:00 a.m.—Night Owls

MUTUAL DON LEE NETWORK (KOL, Seattle)

8:00 a.m.—Their Majesties Arrive at World's Fair
9:15 a.m.—Patty Jean's Health Club
9:45 a.m.—News
10:00 a.m.—Palmer House Concert Orchestra
10:30 a.m.—A. Candeloria's Orchestra
11:00 a.m.—From London, Music Hall
12:00 noon—Songs Sweethearts Sing
12:30 p.m.—To be announced
1:00 p.m.—News Flashes
1:15 p.m.—Red Norvo's Orchestra
2:00 p.m.—Jack Teagarden's Orchestra
2:30 p.m.—Dramas of Youth
3:00 p.m.—Jos Reichman's Orchestra
3:30 p.m.—Clarioters
3:45 p.m.—American Legion News Bar raise
4:00 p.m.—Chuck Foster's Orchestra
4:30 p.m.—Fiesta Time
5:00 p.m.—Hollywood Whispers
5:15 p.m.—Sons of the Pioneers
5:30 p.m.—Symphonic Strings
6:00 p.m.—To be announced
6:30 p.m.—News Flashes
6:45 p.m.—Fraternity Sins
7:00 p.m.—Chiero's Orchestra
7:15 p.m.—Salon
7:30 p.m.—Frank Trumbaur's Orchestra
8:00 p.m.—Eddie Duchin's Orchestra
8:30 p.m.—Freddy Nagel's Orchestra
9:00 p.m.—News
9:15 p.m.—Skinnay Ennis' Orchestra
9:30 p.m.—Orrin Tucker's Orchestra
10:00 p.m.—Phil Harris Orchestra
10:30 p.m.—Billy MacDonald's Orchestra
11:00 p.m.—News Flashes
11:15 p.m.—Carl Ravazza's Orchestra
11:30 p.m.—Rhythm Rascals
11:45 p.m.—Midnight Matinee

Sunday's Programme

CFCT, Victoria, B.C. (1450 Kcs.)

11:00 a.m.—Christ Church Cathedral
12:45 p.m.—Feature Time
1:30 p.m.—God's Hour, Dr. Willcox
5:15 p.m.—Afternoon Concert
5:30 p.m.—Christian Science
6:45 p.m.—Evening Serenade
9:00 p.m.—John Line, piano
8:30 p.m.—Gospel Sunshine Hour
7:00 p.m.—Musical Interlude
7:15 p.m.—Cathedral Bells
7:30 p.m.—Cathedral
8:30 p.m.—News

CJOR, Vancouver (600 Kcs.)

9:00 a.m.—B.C. Church of the Air
9:30 a.m.—Request Hour
10:30 a.m.—Morning Concert
11:00 a.m.—Metropolitan Tabernacle
12:30 p.m.—News
12:45 p.m.—Ballad Music
1:00 p.m.—Sunday Hour
1:30 p.m.—Shakespeare Programme
1:45 p.m.—Waltz Time
2:00 p.m.—Kitchenaires Band
2:30 p.m.—Music Graphs
2:45 p.m.—Messenger of Mount Sion
3:00 p.m.—Master Singers
3:15 p.m.—Fourteenth Gospel Lighthouse
4:15 p.m.—Old Refrains
4:30 p.m.—Classic Patterns
5:00 p.m.—Ballads of the Day
5:15 p.m.—British-Israel Association
5:45 p.m.—Alpha Land
6:00 p.m.—Concert Hall
6:30 p.m.—Chanel Memories
7:00 p.m.—News
7:15 p.m.—Richard Liebert
7:30 p.m.—Christ Church Cathedral
9:00 p.m.—News
9:15 p.m.—Michelin Nocturne

Continued on Page M

BROAD JUMP MARK BROKEN BY BROOKMAN

Mount View High School Star Shatters Record at Inter-Schools' Meet

One record was broken and another equaled yesterday at the ninth annual inter-schools' track and field meet staged at the Victoria High School grounds by the Y.M.C.A. Track and Field Club.

Art Brookman, husky young Mount View High School student, shattered the existing broad jump mark when he leaped a distance of twenty-one feet six inches, bettering the record set in 1932 by George "Porky" Andrews, by one foot six and one-half inches.

John Stewart, Victoria High School sprint star, who copped the honors in the 100 and 220-yard events, equaled the record for the shorter distance when he ran the century in 10 1-5. He won the event last year in the same time, and is co-holder of the record with Dick Surphlis and Fred Smith, former students at the local institution.

KEEN COMPETITION

Competition was exceptionally keen in all events, with the finish in the 100 yards being the closest of the day. Seven sprinters lined up to await the crack of Starter Joe Addison's gun, and only inches separated the contestants as they hit the tape.

Setting the early pace and outfooting the field over the complete distance, Neil Craig, Mount Douglas High School, carried off the honors in the 880-yard event. Bill Chass, Mount View High School, who finished third, challenged, rounding the corner for home, but could not overtake the leaders. A Walker, Victoria High, was second.

Green, University School, ran a nice race to take the honors in the 440 yards. He soon moved on top and breasted the tape five yards in front of Thorne from the same institution. Neil Craig was third.

Students from the University School carried off the honors in the 880 yards medley relay, the final event on the splendid programme. Green, running first, established a good lead and his teammates stayed in front over the complete route.

CHAMPIONSHIP TROPHY

The championship trophy was again won by Victoria High School, with twenty-nine points, nine more than the University School. Mount View was third, with five points; Mount Douglas, fourth, with four points, and Central Junior High, fifth, with two points awarded for finishing third in the relay.

Bill "Torchy" Peden, Victoria's ace six-day bicycle rider, presented the trophy to W. Brown, captain of the Victoria High School team.

Results follow

880 Yards—1, N. Craig (M.D.H.); 2, A. Walker (V.H.); 3, W. Chass (M.V.H.). Time 2:14 2-5.

100 Yards—1, J. Stewart (V.H.); 2, W. Clarke (V.H.), 3, A. Brookman (M.V.H.). Time 10 1-5.

Shot Put—1, N. Willis (V.H.); 2, D. Garrison (V.H.), 3, MacKenzie (U.S.). Distance 41 ft. 4 1-2 in.

120-Yard Hurdles—1, W. Brown (V.H.); 2, Thorne (U.S.), 3, Sproule (U.S.). Time 16 1-5.

440 Yards—1, Green (U.S.), 2, Thorne (U.S.), 3, N. Craig (M.D.H.). Time :56 1-5.

220 Yards—1, J. Stewart (V.H.), 2, W. Clarke (V.H.), 3, Everett (U.S.). Time :25.

Broad Jump—1, A. Brookman (M.V.H.), 2, N. Willis (V.H.), 3, Hicks (U.S.). Distance 21 ft. 6 ins.

High Jump—1, W. Brown (V.H.), 2, Hicks and Sproule (U.S.). Height 5 ft. 2 ins.

880 Yard Medley Relay—1, University School (Green, Thorne, Hicks and Everett); 2, Victoria High School (E. Glover, J. Stewart, W. Clarke and W. Brown), 3, Central Junior High School (L. McCorkall, H. Alexander, E. McCoy and A. Masters). Time 1:45 4-5.

Key to schools: (V.H.) Victoria High School; (M.V.H.) Mount View High School; (U.S.) University School; (M.D.H.) Mount Douglas High School; (C.J.H.) Central Junior High School.

Announcements

Superfluous hair, moles, birth marks, etc., removed by electrolysis. Miss Hanman, certified specialist London (England) twenty-five years practical experience, recommended by the medical profession. An absolute and positive cure guaranteed. Consultations free and private and quite free of any obligation. Call for booklet. 503 Scollard Building, Victoria, B.C., telephone G 7642.

Come to the Homemakers' Classes. Instructors, University of Bristol, Columbia. Y.W.C.A., June 11 to 16. Fee, $1.00. Phone G 6884, E 3748, E 9488.

Recital in honor of Sir Ernest MacMillan, Brentwood College Chapel, auspices Toronto Conservatory of Music, Saturday, June 10, 8:15 p.m. Public invited.

English Bone China — Cups and saucers from 50c each. The English Gift Shoppe, 725 Yates.

Fried Chicken Dinner, 75c, served daily, 11:30 a.m. to 9 p.m. Sidney Hotel, Sidney.

Ball's New Barber Shop moved to Scollard Building, 706 View Street.

Broadcasts of Royal Tour Are Listed

The arrival of King George VI and Queen Elizabeth at Pier One in the North River this morning, where they will be greeted by Governor Herbert L. Lehman, Mayor Fiorello LaGuardia and other dignitaries of New York, will be described over the combined Red and Blue Networks of the National Broadcasting Company and the National Network of the Canadian Broadcasting Corporation commencing at 7:000 a.m., P.S.T.

Following their arrival in New York, Their Majesties will motor to the World's Fair grounds where their reception by Grover Whalen will be broadcast at 8:00 a.m., P.S.T., over the same networks. A description of the review by the King and Queen of the military, naval and marine units from Camp George Washington, assembled in the Court of Peace, will be heard at 8:50 a.m., P.S.T., over the Red Network of the National Broadcasting Company. The reception tendered Their Majesties at the Federal Building at the fair will be heard over the Red Network at 9:00 a.m., P.S.T.

At 10:00 a.m., P.S.T., microphones will follow the Royal visitors to the especially constructed balcony on the Fair grounds, where they will acknowledge the greetings of the crowds. This will also be heard over the Red Network. A description of the departure of the King and Queen from the Fair grounds will be broadcast over the Blue Network at 11:45, P.S.T.

HOLLYWOOD PARK

HOLLYWOOD PARK, June 9.—Results here today follow:

FIRST RACE—Six furlongs:

Helen Fletcher (Leishman)	$9.60	14.40	$3.00
Montoso James (Westrope)		3.40	3.60
Audacious Lady (McCombs)			3.00

Time, 1:13. Also ran: Miss Polyo, Last Hand, Domonic S., Noraweep, Shasta Glenn, Hastrarch, Sax-N-Share, Eisenbee.

SECOND RACE—Five furlongs:

Delmarie (McCombs)	17.80	15.20	14.00
Auury (Westrope)		16.80	9.80
Chico Peone (Malear)			10.20

Time, 1:00 3-5. Also ran: Cinesar, Ardenell, Rouhaas, Jockerando, Spotlamp, Lappan, Sir Bruce, Porters Bris.

THIRD RACE—Mile and one-sixteenth:

Tonita (Charlton)	15.00	13.20	12.60
Short Bread (Robinson)		4.00	3.20
Bon Amour (Westrope)			3.60

Time, 1:46. Also ran: Gold Duke, Sky Brush, Proud Indian, Answer True.

FOURTH RACE—Six furlongs:

Teddy Kerry (Siler)	34.00	13.20	12.60
Wedding Call (Ward)		6.40	4.00
Heel Plates (Tucker)			3.60

Time, 1:14 4-5. Also ran: Easy Does It, Prince Saxon, Princess Nane, Fisaro.

FIFTH RACE—Six furlongs:

Southern Belle (Young)	118.00	17.40	13.80
Patriotic (Westrope)		6.20	4.00
Deline Bank (Siler)			3.00

Time, 1:13 3-5. Also ran: Royal Feast, Rock X., Count Dean, Step By, Klister.

SIXTH RACE—Six furlongs:

Don Mike (Balsch)	14.00	13.80	12.60
Lazarott (McCombs)		3.80	2.40
Leading Article (Charlton)			3.60

Time, 1:10 4-5. Also ran: Sorteado, Your Honor, Doswaway, Speed To Spare.

SEVENTH RACE—One mile:

En Masse (Brammer)	36.80	13.80	12.60
Don Guzman (Hooper)		6.80	3.40
Mrs. (Charlton)			2.80

Time, 1:39. Also ran: Light Shot, Home Burning, Limpio, Tartarus, Monsweep, Spring Flood, Bonnie Sea.

EIGHTH RACE—Mile and one-eighth:

Empress Pejota (Reynolds)	117.80	19.00	14.40
Transbird (Leishman)		9.60	5.80
Anhelation (Napier)			3.00

Time, 1:53 2-5. Also ran: Binoculer, Brilliant Light, Swivel Neck, Shadywood, Donna Bonita, Hermosillo.

OVERNIGHT ENTRIES

First Race—Six furlongs: Pristina, Silver Dinah, Dutchill B., In Range, Tommie's Queen, Torch Singer, Rain Cheer, Town Call, Blaze of Glory, Doubtfoil, Russian Bank, Camp Shaw.

Second Race—One mile: Wheraway, Testa, Dixieminter, Blake Mac, Rainbow, Rose Crystal, Carylle, Sidney, Teahouse, Don Miguel, Amerigo, Aridida.

Third Race—Six furlongs: Assegai, Gold Trophy, Fox Chase, High Marie, Kerry Jane, Sailing Kate, Breezeard, Sea Wonder, Wren, Hi Freedock, Severe, Auxiliar.

Fourth Race—Mile and one-quarter: Gamble, Vesper, Coarse Sweet, War Felon, Fairrose, A. Mac, Rea Cear, Rock.

Sixth Race—Six furlongs: Dr. Chase, Mayor, Mahmoud, Pennington, Ill, Ebony Wedding, Fly Kiss, C. P. Lake, Mordo, [illegible], Hymn Wind, Bell Chase.

Eighth Race—Mile and one-sixteenth: Don Grafton, Dunard, Rouge, Tauro, Kaiser Rose, Gilbert, Kirk Parole, [illegible], Eye Jay, Pe[illegible], Silver Bullet, Sunset, Wee Scot.

POLO TONIGHT

H.M.S. Orion's water polo squad which last night defeated the Royal Canadian Navy 4-1, at the Crystal Garden, will oppose a picked Victoria squad this evening in an exhibition match. The local line-up follows: Bob Doherty, Bob Smirl, Bob Moss, Bob Lawrence, Art Heathcote, Don Davidson and Frank Hyslop.

LARGE FIELD FACE STARTER

Keen Interest in Derby to Be Run This Afternoon Down Yates Street Hill

CHIEF OF POLICE JOHN McLELLAN

Today is a red letter day for dozens of Victoria youngsters, for sharp at 2 p.m. Chief of Police John A. McLellan will start the first heat of the Soap Box Derby down Yates Street hill. With a stronger entry list than ever before in this annual race, it is expected that hundreds will be on hand to see the start and finish of the event.

Sponsored by the Victoria Kinsmen Club, the Soap Box Derby is to decide the ownership of The Colonist Trophy. In addition to a host of other cups and awards. Every coaster car has been made by the boys themselves, and F. W. Francis has put up a cup for the most realistic car. For the one carrying most signs of home workmanship there is a cup from the Kinsmen Club, with similar awards for winners in first, second and third place of each heat. The winner of each heat contest in the final race and the victor will be declared city champion, and, as such, receive The Colonist Trophy.

G. Hamilton Harman, president of the Rotary Club; A. M. Kirk, vice-president of the Kiwanis, and T. Stevenson, president of the Revellers Club, have consented to act as judges. Chief McLellan will be the official starter.

C.P.R. MEET OPENS TODAY

Annual Tennis Tournament To Commence — Draw For First Round Made

Play in the annual club tournament of the C.P.R. Tennis Club will open this afternoon on the Belleville Street courts. Eric Cox will not be defending his men's singles title this year, but will play in the tourney in other events, while Helen Baillie will be on hand in an attempt to retain the women's crown. Ivan Temple and Cliff Margison are the men's doubles champions, and the two Helens, Baillie and Peden, will go after another women's double title. Reg Wood and Miss Baillie are seeking a second straight win in the mixed competition.

Draw follows:

1:00—Lifton vs. E. O'Neill; W. Stipe vs. T. Wilson; J. MacPherson vs. T. Slingsby.

1:30—D. Johnston vs. E. Foulds.

2:00—V. Pearson vs. I. McHutchcon; G. Hebden vs. M. Ferris; Stan Jackson vs. J. Anderson.

3:00—J. Stoney vs. C. Lucas; G. Gray vs. N. Florence; F. Harris vs. C. Margison.

4:00—R. Kay vs. H. Seville; J. Milne vs. B. McConnell; G. Gunnis vs. T. Dalzell.

4:30—C. Miller and T. Stokes vs. J. MacPherson and J. Inglis.

5:00—C. Brown vs. R. Jackson; D. Anderson and S. Jackson vs. G. Hebden and J. Anderson.

6:00—K. Harris and G. Gray vs. J. Milne and P. Holden; B. Schwartz vs. M. Rice-Jones.

NAVY NOSES OUT PITZER AND NEX

Chalks Up 9-8 Victory in Second Division Baseball Game—Oak Bay Wins

Nosing out Pitzer & Nex 9-8 in eight at Admiral Road Navy Second Division ballpark, moved into a twoway tie for place in the A.F.B. Mowat Cup, symbolic of the championship.

Gunners brought their heavy guns into action in the second and third frames, and succeeded in driving Park, starting sailor hurler, to the showers. Bennett took up the heavy work and went scoreless until the eighth frame.

Trailing by a single run going into the last of the fifth, Navy pushed two markers across to take the lead, 5-4. They added a pair in the sixth and another in the seventh. Sharp hitting by the sailors halted a Pitzer & Nex last-inning rally after two runners crossed the plate.

Score by innings:

		R
Pitzer & Nex	003 000 02-	8
Navy	200 321 1x-	9

Batteries — Kjerstad and Westfield; Parker, Bennett and Mackie.

Playing at Oak Bay Park, Oak Bay kept well up in the pennant race by trounching the Tokiwa Cedar H., Athletics, 19-5.

City and District

Is Remanded—Louis West was remanded until Tuesday for trial when he appeared on remand in the city police court yesterday in answer to a charge of stealing an automobile.

New Dwelling—William W. Vey secured a $3,000 city building permit yesterday to erect a five-room dwelling at 1121 McClure Street. It will have a half-basement, separate garage, and stucco exterior walls.

Repave Street—City workmen will make a start Monday on removing wooden blocks on View Street, between Government and Broad Streets. The blocks will be replaced with asphaltic concrete.

Report Thefts—E. Lewis, 1210 Fort Street, reported to police yesterday that four hub caps had been stolen from his automobile. J. G. Ritchie, 709 Linden Avenue, stated eight gallons of gasoline had been siphoned from his car.

Burglary Trial—Charged in the city police court yesterday with breaking and entering the shop of Orville Bond at 937 Yates Street on May 20 with intent to commit an indictable offence therein, John C. McMillan was remanded until Monday for trial.

Seeks Father—Police have been asked by Richard R. Smith, 95 High Street, Gorleston-on-Sea, Great Yarmouth, England, to help locate his father, Richard William Smith. The missing man was seen here not long ago. He is between fifty-five and sixty years of age, and believed to be connected with shipbuilding.

Case Stolen—Mrs. E. Clayton, Pasadena, Cal., informed police yesterday that a brown suitcase containing clothing and a diamond brooch had been stolen from the running board of her car while it was parked in the 2600 block on Douglas Street.

Five Fined—For failing to obey a stop sign, a motorist was fined $5 in the city police court. Two were each fined $2.50 for night parking. Another was fined $2.50 for parking in a prohibited area. The last to appear was fined the same amount for parking over the hour limit.

Request Credit—In a letter to the City Council, the school board asked for a credit slip in reimbursement for expenses of $570.56 incurred during the Royal visit. Expenses were: 400 dozen Union Jacks, $180; 4,906 ice cream cups, $143.08; transportation, $75.10; photographs, $34.83; framing photographs, $68; transfer, $14, and labor, $55.55.

Return for Visit—Dr. and Mrs. F. W. Maunsell, of Santa Monica, have returned to Victoria for a holiday visit, and are renewing old friendships while staying at the Empress Hotel. Dr. Maunsell took an active part in the Shantymen's Christian Association and other Christian work here for sixteen years before leaving to make his home in California two years ago.

Change Location—The Summer flower show of the Victoria Horticultural Association will be held on July 25 and 26 in the Crystal Garden, instead of at the Willows, Alderman D. D. McTavish announced yesterday. In order to make the event more easily accessible, it will be held in the north ballroom and the east promenade. The Cowichan Agricultural Society will hold its annual Summer flower show at Duncan on July 20. Victoria horticulturists are invited to participate, and those interested are requested to communicate with Alderman McTavish.

Allow Appeals—At a zoning board of appeal meeting presided over by S. M. Armstrong, permission was granted to Chester S. Wilson to operate a carpenter shop at 2609 Doncaster Street. Ambrose Dixon was allowed to extend a veranda at 1028 Summit Avenue. William G. Bryson was granted permission to extend a garage at 1362 Carlin Street. Mrs. Martha O. Cramer was allowed to alter a dwelling at 1703 Bay Street.

ARE OFF FOR BISLEY MEET

Canadian Rifle Experts Sail for Famous Event in Old Country

MONTREAL, June 9 (CP).—Strongest Canadian Bisley team in years, in the opinion of a veteran member, sixteen keen-eyed men of the rifle ranges sailed today for England to seek honors for the Dominion in the National Rifle Association meet at Bisley.

Sergeant Alex Parnell, of the Black Watch, Montreal, making his tenth trip to the gathering, passed that opinion of the team. His reason was that weather conditions at the Dominion Rifle Association meet at Connaught Ranges, near Ottawa, last Summer, were the toughest he had seen in thirty years.

The team is nicely balanced between veterans and newcomers. Six of them — the youngest, eighteen-year-old Eric Cowan, of Ottawa — are going for the first time.

Making his first trip, Lieut. A. F. Gormley, of the Prince Edward Island Highlanders, Charlottetown, feels a bit sorry he will miss "all the action" in the Garden of the Gulf this year—the Royal visit—the celebration marking the seventy-fifth anniversary of the Charlottetown Conference that was a prelude to Confederation and the Charlottetown Exhibition. However, the trip "is quite a thrill" for him.

TWO NEWCOMERS

Manitoba is represented by two newcomers, Corporal M. M. Morgan and Corporal G. J. Gable, of the Royal Winnipeg Rifles. They believed it was the first time since 1912 that Winnipeg had two men on the team.

Both Major I. M. Sienkiewicz, of the Royal Canadian Army Medical Corps, Halifax, and Lieut. C. F. Kennedy, of the North Nova Scotia Highlanders, Hilden, have been to Bisley before, but are looking forward to this trip just the same.

BASEBALL STANDINGS

NATIONAL LEAGUE

	W	L	Pct
Cincinnati	31	15	.674
St. Louis	23	18	.581
Brooklyn	22	21	.512
Pittsburgh	21	23	.500
Chicago	23	23	.500
New York	22	25	.468
Boston	19	25	.432
Philadelphia	14	29	.326

AMERICAN LEAGUE

	W	L	Pct
New York	35	9	.795
Boston	26	16	.619
Chicago	24	20	.545
Cleveland	24	21	.533
Detroit	21	25	.457
Philadelphia	18	27	.400
Washington	18	28	.391
St. Louis	13	33	.283

COAST LEAGUE

	W	L	Pct
Los Angeles	47	28	.606
Seattle	40	40	.571
San Francisco	39	42	.549
Oakland	43	46	.478
Hollywood	42	46	.457
San Diego	30	36	.455
Portland	29	37	.439
Sacramento	28	37	.431

EDMONTON, June 9 (CP).—Robert Foster, forty-five, died today from injuries suffered

PERSONAL ITEMS and SOCIAL HAPPENINGS

Royalty Turn Hosts For State Banquet In British Embassy

President and Mrs. Roosevelt Guests of Their Majesties at Last Social Function of Washington Visit—Simple Toasts Honored

WASHINGTON, June 9 (AP).—King George and Queen Elizabeth turned host and hostess tonight to entertain President and Mrs. Roosevelt at a sparkling State dinner in their own "four acres of England in America," the British Embassy.

Within the bare-brick Embassy walls, the toasts "To the King" and "To the President," were drunk in the vintages of the Old World.

The Embassy dinner brought to a climax the two bustling, resplendent days the King and Queen have spent in this capital. Before them, lay an overnight trip to New York with a visit to the World's Fair and then on to Hyde Park for an informal week-end with the Roosevelts.

In many respects the dinner tonight at the Embassy was a counterpart of last night's White House banquet in honor of Their Majesties. It involved, however, a few more complexities of etiquette than did the President's dinner for the King before the President and Mrs. Roosevelt. Within that interval they were met at the Embassy door by Sir Ronald Lindsay, the British ambassador, and Lady Lindsay, and received the dinner guests in an upstairs drawing-room.

When Mr. and Mrs. Roosevelt arrived, the King and Queen were ready to greet their guests of honor, and present the other guests to them.

RECEIVE GUESTS

The schedule led the Royal couple from the White House ten minutes

QUEEN IN ROSE

The Queen was beautiful in a Victorian frock of deep rose tulle. She wore a diamond tiara and two diamond necklaces. A dainty diamond strand was about her wrist. There were just thirty-six guests at the walnut table, set with silver dating back to the days of George IV. Silver bowls brimmed with bright flowers. Some plates were silver, others fine china.

At last night's White House dinner the King and President made little speeches in proposing their toasts to each other — addresses which spoke of two nations united in a bond of friendship, and hopefully envisioned a world of future peace. Tonight such speeches were omitted, according to reports. It was simply: "To the King" and "To the President."

Reeve of Oak Bay Will Open Party

Reeve R. R. Taylor, Oak Bay, will officially open the garden fete to be held this afternoon at the home of Mr. and Mrs. R. H. Palmer, York Place, Oak Bay, by the St. Mary's Boy Scouts and Wolf Cubs. A variety of games will be played, and there will be many other attractions. The garden is one of the most delightful in Oak Bay and the tree-shaded lawns will make a perfect setting for the stalls and games which have been arranged.

Clubs-Societies

St. Mary's W.A.

St. Mary's Senior W.A. met in the hall on Thursday afternoon, the president, Mrs. A. A. Bengough being in the chair. Miss Henley gave the Bible reading and Mrs. D. M. Duncan gave a short talk on the study book. Mrs. Finch gave an excellent report of the Dorcas work and the U.T.O. secretary, Mrs. Down, reported four new members taking boxes. Mrs. Robertson, hospital convener, reported a successful shower held recently in aid of the T.B. Preventorium at Alert Bay and the Lytton Hospital. Thirty pieces of linen and other hospital commodities, as well as $11.50 in cash were received. Mrs. Harris, Little Helpers' secretary, announced that a party for the Little Helpers and their mothers would be held on the afternoon of June 21 at the home of Mrs. T. W. A. Gray, 1745 Rockland Avenue. Miss Duncan, Living Message secretary, appealed for more subscribers to the magazine and Mrs. Gregson, Extra Cents secretary, reported a substantial increase in this fund. Mrs. Ryall was welcomed as an associate member and Mrs. G. Edwards as a new member. Fifty-six members answered the roll call. All members were invited to a garden tea at the home of Mrs. A. M. Pillar, 1624 North Hampshire Road, on Thursday, June 15, from 3 to 5 o'clock. At the close of the meeting the members spent a social hour at the Rectory, when Archdeacon and Mrs. Nunns entertained at tea.

• • •

Liberal Forum

Reports of the recent Liberal convention held at Nanaimo were given by the delegates at the meeting of the Liberal Women's Forum, held yesterday afternoon at headquarters. Among the social activities arranged for the delegates were a drive to Qualicum, with tea at Ben Bow Inn, and a banquet. Delegates giving reports were Mesdames A. C. Ross, H. P. Hodges, G. Brown, J. deBlaquiere, Stuart Henderson, A. McKinnon and F. J. Mitchell. Silent tribute was paid to the memory of the late Mrs. Kelly and the late Mr. J. L. White. New members received yesterday included Mrs. R. Williams and seven ladies from Saanich, Mesdames H. Bell, J. Horrigan, L. Ostler, T. Alexander, F. Kyle, J. Williams and L. Mayer. The ladies of Esquimalt and Saanich were hostesses at tea, with Mrs. J. T. Roger as convener. Mrs. MacFarlane was responsible for the table decorations. A tall silver basket of pink antirrhinum, peonies and roses centred the table and cut glass vases held similar bouquets. Mrs. Alan Chambers and Mrs. Norman Whittaker presided at the tea urns.

• • •

St. Columba's W.A.

The monthly meeting of the W.A. of St. Columba's was held in the Strawberry Vale Hall on Tuesday afternoon. Mrs. Mayfield presided. Arrangements are being made by the Little Helpers' secretary to hold a children's party during the Summer months, the date to be set later. An invitation has been extended to parishoners of St. Columba to attend a garden party to be held at the home of Rev. Montague Bruce next Wednesday. Cars will leave the church at 2:45 p.m. A local garden party was also arranged by the branch, and will be held at the home of Miss Milne, Portage Inlet, on Wednesday, June 28. The usual stalls will be convened as follows: Teas, Miss Brown and Mesdames Martin, Stacey, Munro, Phillips and Hemsley; home cooking, Mesdames Campbell and Martin; novelty, Mrs. Whealdon and Mrs. Ranger; candy and ice cream, Mrs. Watling. Members of the men's committee will be in charge of the games. There will be no further meetings until September 15, when the members will meet at the home of Miss Brown, Helmcken Road.

• • •

Gleaners' Circle

Mrs. M. L. McLennan was hostess recently at her home, 311 Vancouver Street, to the Gleaners' Circle of First United Church. Mrs. McLennan was assisted in receiving by the president, Miss Jean Wilson. Tea was poured by Mrs. F. W. Bowles, Mrs. W. H. Muncy, Mrs. F. B. Gregory and Miss A. Renny. Miss Rita Millhouse and Miss Marjorie Timberlake had charge of the candy stall. A musical programme was given by Miss Marion Mitchell, Miss Lauretta McNaul, Miss Jean Sargison and Miss Jean Routley, vocalist; Miss Jean Foxall gave recitations and there were instrumental numbers by Miss Marjorie Pierce and Miss Inez Jeune.

Pretty Wedding Takes Place at St. Barnabas'

Fragrant garden flowers were attractively arranged in St. Barnabas' Church for the marriage of Frances Myrtle, daughter of Mr. and Mrs. Frank Merryfield, Pembroke Street, and Mr. Frank Bossom, youngest son of Mr. and Mrs. F. Bossom, Shelbourne Street, which was solemnized at 8:30 o'clock last evening by Rev. Canon Smith.

The bride was given away by her father. Her princess gown of white taffeta flared to a slight train, and had a V-neck and large puff sleeves, and was worn with a cameo pendant and a long filmy veil arranged beneath a coronet of orange blossoms. She carried a shower bouquet of pink and white carnations and Ophelia roses.

THE ATTENDANTS

Mrs. C. Foot was matron of honor in a graceful jacket-frock of rose sheer with a long flared skirt, and Miss Lillian Merryfield was her sister's bridesmaid, in an aquamarine taffeta frock with short puff sleeves and square neckline. They both wore rose hats with shoulder veils, to match their frocks, and carried posies of carnations in pastel shades. The bride's niece, little Shirley Foot, in a Kate Greenaway frock of yellow satin, and a wreath of yellow rosebuds in her hair and carrying a Colonial posy, preceded the bridal retinue up the aisle, walking with Harry Bossom, nephew of the groom, in an Oliver Twist suit with a cream blouse and brief navy blue velvet trousers.

Mr. George Hampton was best man, and Mr. Harry Bossom and Mr. Thomas Matthews were ushers. Dr. J. E. Watson presided at the organ and Miss Phyllis Peirson sang "Because" as the register was being signed.

RECEPTION HELD

A reception was held later at the Russian School of Dancing hall, which was bright with flowers. During the reception Miss Phyllis Peirson again delighted the guests with vocal solos. The refreshment table was centred with a handsome wedding cake, donated by an old friend of the bride, Mrs. S. Cantwell, and decorated by Mr. Merryfield. Vases of sweet peas were placed at each corner of the table, and one surmounted the cake. Mrs. Merryfield and Mrs. Bossom both wore ensembles of navy blue and printed silk, with matching accessories and corsage bouquets of roses, sweet peas and carnations.

After a short honeymoon, for which the bride left in a grey and navy blue outfit, Mr. and Mrs. Bossom will reside for the next few months at their Summer cottage at Cordova Bay.

Langford Guild

An enjoyable silver tea was held by St. Matthew's Guild, Langford, at the home of Mrs. W. Alsdouf, Station Road. Rev. R. E. M. Yerburgh thanked Mrs. Alsdorf for her kindness in lending her home for the purpose of helping with the vicarage taxes and insurance. The president, Mrs. H. A. Hincks, conducted an advertisement contest, the winners of which were Mrs. A. F. Bayles and Miss L. Savage. Mrs. C. Willard sold candy, and Mrs. A. B. Bown, Mrs. R. J. Smith, Mrs. Franklin, Miss J. Seabrooke, Miss L. Savage and Miss Joan Robinson served tea, which was poured by Mrs. D. B. F. Bullen. The room was decorated with bowls of aquilligia and rhododendrons.

• • •

Wilkinson Road W.M.S.

The monthly meeting of the W.M.S. of Wilkinson Road United Church was held on Tuesday afternoon at the home of Mrs. A. Allison, Loenholme Road. Mrs. E. Boorman presided. A chapter from the new study book entitled "The World in Canada" was given by Mrs. S. Jones. A short address on "Temperance" was given by Mrs. W. Allan; also a discussion on present day problems in a Christian home. Arrangements were made for the next meeting to be held at the home of Mrs. J. Hoy, when Mrs. A. Allison and Mrs. Nott will arrange the programme. Refreshments were served by the hostess, assisted by Mrs. W. J. Harrison and Mrs. E. Boorman.

• • •

St. Paul's W.M.S.

The meeting of St. Paul's Presbyterian W.M.S. on Thursday was opened by Mrs. Cotsford, and an interesting talk on India was given by Mrs. Scott. A letter from India was read by Mrs. Ashton. Mrs. Kendall conducted the devotional exercises.

• • •

Gorge-Erskine W.M.S.

The Gorge-Erskine W.M.S. met with the Home Helpers at the home of Mrs. Snyder, Tennyson Avenue, on Tuesday afternoon. Mrs. Peasland read the Scripture and Mrs. Sanders gave a talk on missionary work. Refreshments were served by the hostess.

• • •

Cathedral W.A.

The Christ Church Cathedral Senior W.A. afternoon branch will hold a garden party on Wednesday, June 14, at 601 Trutch Street, by invitation of Mrs. F. F. Patt. There will be home-cooking and gift stalls and other entertainment.

At Grace Lutheran

Rev. Edwin Bracher, pastor of Grace Lutheran Church, will preach on Sunday at 11 o'clock on "Jesus, the Man of God," and with Eleanor Drader will sing "Saved by Grace." At the evening service the pastor's subject will be "Looking to Jesus."

MAGRATH, Alta., June 9 (CP) — James S. Gagan, eighty-five, well-known Magrath old-time farmer and sheep rancher, died suddenly Thursday night. Death is believed to be due to a heart seizure.

Witty Kitty

In spite of all beauty's predictions the early crop of sunburn is just as heavy as ever.

Club Women Entertained At Quatsino

QUATSINO, June 9. — The Quatsino Social Hall was the scene of a delightful affair on Tuesday afternoon and evening, when twenty-five members of the Port Alice Service Club were guests of the Quatsino Ladies' Community Club.

The ladies from Port Alice arrived on the Ms. Granby, which had been chartered for the occasion, and were met by Mrs. Wold, the president, and the welcome committee of the Quatsino club, and escorted to the Social Hall, where the other members were waiting to greet them. Mrs. MacRae, president of the Service Club, and Mrs. King, past president, were presented with bouquets by two little girls, Maureen Sullivan and Viola Hegglund, both looking fairylike in their filmy little frocks. The card tables had been daintily laid for tea, and two ladies from each club were seated at each table. Mrs. MacRae presented to Mrs. Wold a handsome crystal plate as a token of good will from the Port Alice ladies.

PRIZE WINNERS

Cards were played, Mrs. Harold Smyth and Mrs. Franzen winning first and second prizes, respectively, for Port Alice, and Mrs. Sullivan and Mrs. Howich taking first and second, respectively, for Quatsino. Most of the ladies then went for a long walk, the visitors being delighted with the beauty of the woods and the magnificent views. When they returned to the Social Hall they found the long tables set for dinner and beautifully decorated with tall tapers and bowls of fragrant violas. As the dinner drew to a close, Mrs. MacRae expressed the deep appreciation of the Port Alice visitors for the gracious and generous hospitality of the Quatsino ladies. Mrs. Wold responded on behalf of the Quatsino ladies. After a short "community sing," the party ended with the singing of "Jolly Good Fellows" and "Auld Lang Syne."

THOSE PRESENT

The Port Alice ladies present on this occasion were Mrs. Armand, Mrs. Davidson, Mrs. Doll, Miss Best, Mrs. Frizell, Mrs. Gillham, Mrs. Greig, Mrs. Gustafson, Mrs. Henshaw, Mrs. Kelly, Mrs. Fred Smith, Mrs. Harold Smyth, Mrs. Kerr, Mrs. King, Mrs. Lawson, Mrs. Lehman, Mrs. Martin, Mrs. McCaughey, Mrs. MacRae, Mrs. Murray, Mrs. Patterson, Mrs. Pittico, Mrs. Tipping, Mrs. Walters and Mrs. Franzen.

The Quatsino ladies present were Mrs. Wold, Mrs. Fred Johnson, Mrs. Perrie, Mrs. Arthur Lind, Mrs. Evanson, Mrs. Fred Lind, Miss Helen Becker, Mrs. Oke Johnson, Miss Margaret LeRoy, Miss Johanna Bjerrergaard, Miss Florence Nordstrom, Mrs. Howich, Mrs. Dane, Miss Edna Peterson, Mrs. Sullivan, Mrs. Buckholm, Mrs. Hegglund, Mrs. Becker, Sr., Mrs. Ed Morrison, Mrs. Violet Botel, Mrs. Frank Green, Mrs. John Green, Mrs. Hansen, Miss Blanche Sullivan, Mrs. Warren, Miss Annie Johnson, Mrs. Towers, Miss Rene Morrison and Mrs. Nordstrom.

Women's Institutes

SOOKE

The monthly meeting of the Sooke and North Sooke Institute was held recently at the home of Mrs. K. Cain, who presided. A letter of appreciation was received from Police Coupe for a donation for the establishment of an inn. Thirty dollars was paid to boys for 30,000 caterpillar rings collected in the Spring caterpillar drive, part of which was paid by the Farmers Institute. The members will cooperate with the Farmers Institute in a Fall fair in the Sooke district. A number of questions from the "question box" will be dealt with at the next meeting.

ROYAL OAK

The monthly meeting of the Royal Oak Women's Institute was held on Thursday afternoon, with Miss X. Oldfield presiding. It was decided to send a donation of $5 to the North and South Saanich Agricultural Society, to be used as prize money. Arrangements were made for a supper for members and their families, to be held on Wednesday, June 14, when the mortgage will be burned. On Tuesday, June 20, a sewing bee for the Solarium will be held. The annual strawberry card party will be held on Thursday, June 24, and a strawberry dance will be held on June 27. The fortnightly card parties will be discontinued during the months of July and August and during that time members will raise talent money. Arrangements for the annual picnic will be announced by the executive. The garden party which was to have been held on June 28 at the home of Mrs. H. W. Bassett, West Saanich Road, has been postponed until July 5. There will be no further meetings until September, when the sick visiting and welcome committee will attend to the arrangements. Tea was served by Mrs. P. M. Monckton and Mrs. Harold Thompson.

Institute Holds Empire Tea Party

A successful Empire tea was held in the Royal Oak Community Hall on Wednesday afternoon under the auspices of the home economics committee of the Royal Oak Women's Institute. The hall was effectively decorated with red, white and blue bunting and flags, while bouquets of red, white and blue flowers centred the refreshment tables, which were covered with white cloths. The cup which was won at the recent flower show was also on display. Mrs. H. C. Oldfield and Mrs. H. W. Bassett poured tea at the guest table, which was centred by a blue bowl filled with red, white and blue flowers. During the tea hour a musical programme was given by Miss Ethel James, which also included monologues and variety numbers. Mrs. R. Chungranro read tearoipse. A bouquet of roses and mauve sweet peas was presented by Betty Lou Reed to Miss James. Three in charge of the arrangements were Mesdames T. T. Hutchison, I. H. MacQueen, A. D. Grieve, J. Jones and F. Heal, while Mrs. A. Ratkin was at receipt of custom. In the evening an Empire card party was held with seven tables in play, and prizes were won by the following: First, Mrs. M. Townsend and Mr. B. M. Willoughby; second, Mrs. A. Brown and Mr. W. Benson; consolation, Mr. D. W. Phillips, Mrs. W. J. Harrison, Mrs. R. Hoole, Mrs. E. Gilroy and Mrs. Coffey were the hostesses at the refreshments hour.

Anglican Young People

ST. ALBAN'S

The annual meeting and election of officers was held recently by the St. Alban's branch in the church hall. The yearly reports were read and the following officers elected: Patron, Rev. F. Comley; honorary president, Walter Hamilton; president, Maude Deane-Freeman; vice-president, June Thorne; secretary, Dorothy Harper; publicity secretary, Jack Gentry; treasurer, Marguerite Anderton; programme convener, Marjorie McDougall; social convener, Peggy Harper; missionary convener, Walter Hamilton; local council representatives, Jane Thorne and Jack McColl.

ST. JOHN'S (DUNCAN)

DUNCAN, June 9.—St. John's (Duncan) branch of the A.Y.P.A. held its annual meeting in the Parish Hall on Wednesday night. Miss Eileen Langlois was re-elected president. Miss Florence Lemon, past president; Denis Grant, vice-president, Miss Florence Lemon, secretary, Miss Marjorie Langlois, treasurer, Neil Grant, chairman of the membership committee, Lester Halling, chairman of the edification committee (re-elected), Miss Barbara Stephenson, publicity committee, Miss Pat Dwyer, missionary and social service committee, Leslie Crampton, programme convener, Clive Hoskins, representative on the Nanaimo Deanery Council. Rev. H. T. Archbold spoke on the diocesan Summer school to be held at Queen Margaret's School in July.

ST. MATTHIAS'

St. Matthias' A.Y.P.A. held its annual meeting in the church hall on Wednesday, with the president in the chair. The secretary gave a short resume of the year's activities, followed by the financial report. The president expressed his appreciation to the members for their help and co-operation during the past year. The election of officers resulted as follows: President, Fred Leighton; vice-president, Marjorie White; secretary, Frances Paterson; treasurer, Peter Walker; chairman of social committee, Winifred Moorhouse. Following the meeting, a treasure hunt was enjoyed, ending with a beach party at Robbie Bay.

VANCOUVER, June 9 (CP) — The thief who stole one of Mrs. F. Walker's newly-baked pies from her back veranda at least has the instincts of a gentleman. He returned the pie plate—empty.

Warm Weather Food Specials

PRICES EFFECTIVE SATURDAY, JUNE 10

CHOICE VEAL
LEGS or SHOULDERS, lb. 15c
FILLETS or SIRLOIN TIPS, lb. 28c
BREASTS or SHANKS, lb. 9c

ORANGES 19c
New Valencias, exceptionally juicy. Doz.
CANTALOUPES Vine ripened. Large. 2 for 25c
PLUMS California Sweet. Per lb. 10c
TOMATOES Local hothouse. Firm and ripe. lb. 10c
LETTUCE Large, local, solid heads 3 for 10c
CARROTS Large bunches 2 for 9c
POTATOES New. Local 6 lbs. 25c
CUCUMBERS Extra fancy. Each 5c

Red Brand Beef
RUMPS, lb. 25c
ROLLED RIBS, lb. 25c
SIRLOIN TIPS, lb. 29c
SHELLBONE, lb. 27c

9 TO 10 A.M. ONLY
HAMBURGER or SAUSAGE, lb. 7c
ROLLED RIBS, lb. 17c

BUTTER First Grade Alberta Creamery. At 3 lbs. 76c
JELL-O For a host of delicious desserts and salads. Six true fruit flavors 3 pkgs. 17c
RITZ Christie's Ritz Biscuits, crisp and appetizing. At 2 pkgs 25c
DAD'S Cookies. Oatmeal or coconut. 3-dozen box, each 25c

TISSUE Westminster, large rolls 6 for 25c
MEAT PASTES Hedlund's. Assorted varieties 3 tins 19c
BACON Sliced side, ½-lb. pkg. 2 for 25c
SHRIMPS Birks. For salads or sandwiches 2 tins 25c
SHORTENING Jewel Brand. 1-lb. pkg., each 9c
PORK and BEANS Aylmer, No. 2½ tin. Each 10c
EGGS Grade "A" Large. Doz. 26c
SODAS Large pkg., each Ormond's. Crisp and fresh. 16c
FLOUR Snowflake. 10-lb. sack, each 32c
KELLOGG'S All-Wheat 3 pkgs. 25c

PEAS Aylmer, Sieve 5. 3 tins 25c
CORN Aylmer. Golden Bantam. Tins 3 for 25c
BEANS Aylmer. Wax. 16 oz. tin. At 2 for 19c
TOMATOES Brooer Gold. No. 2½ tin 3 for 25c
Peaches or Apricots Golden Area. 16 oz. tin 2 for 25c
PEARS Lynn Valley. 12 oz. tin, each 10c
PINEAPPLE JUICE Dole's No. 1 tin 3 for 25c
TEA Mac-I-Mum. A refreshing blend of Orange Pekoe. Lb. 45c
COFFEE Farello, our finest brand. Smooth and satisfying. Lb. 30c
VANILLA Jameson's "Chef" Brand. 2 oz. bottle, each 7c
BAKING POWDER Jameson's. 12-oz. tin, each 19c

LUX FLAKES Washes fine silks and woolens with safety. Large pkg., each 21c
LUX SOAP For a clear, healthy complexion. Cake, each 5c
FELS-NAPTHA Laundry soap . . . chases dirt 2 bars 13c
OLD DUTCH Cleanser . . . for porcelain or paint 3 tins 25c
SAFEWAY SEEDS Registered or Certified Graded Vegetable Seeds grown and packed under Government supervision. 5c Size 4 pkgs. 15c 10c Size 3 pkgs. 23c
CHEESE KRAFT OR ALTAVETA . . . PLAIN ½-lb. pkg., each 15c; 1-lb. pkg., each 29c; 2-lb. box, each 55c

SAFEWAY and PIGGLY WIGGLY
SAFEWAY STORES LIMITED
WE RESERVE THE RIGHT TO LIMIT QUANTITIES

Smart New Handbags White and pastel colors $1.19
A. K. LOVE, LTD.
708 VIEW STREET G 5918

A Large Selection of
OCCASIONAL CHAIRS
Many different designs, and prices from
$7.95 to $35.00
Home Furniture Co.
825 Fort Street (Above Blanshard)
Phone E 9921

Smart New Summer Shoes
Heelless and Toeless Models
Regular $5.95. SPECIAL
$3.95
CATHCART'S
1208 Douglas Street Phone G 4111
"The Home of Quality Footwear and Service"

NU-FEET Soothing (Medicated Insoles)
PROMPT RELIEF FOR TIRED ACHING BURNING ODOROUS FEET a pair 25c
MacFarlane Drug COMPANY
Cor. Douglas and Johnson Streets

STORE YOUR FURS
WITH EXPERT FURRIERS
Give Them the Protection of Scientific Treatment at
FOSTER'S FUR STORE
756 YATES STREET E 2514

THEY MELT in your MOUTH
DAD'S OATMEAL COOKIES
New Tenderized and Better Than Ever!
3 doz. for 25c

SEE THE NEW WHIZ MIX
Just the thing for baby's food, for thirst-quenching drinks and tempting new dishes. Try the Bersted Eskimo "Whiz Mix." Priced at only
$24.95
B.C. ELECTRIC

FREIGHT TO UP-ISLAND POINTS
15 Scheduled Routes Daily
SHIP BY TRUCK
Special Trips By Arrangement
514 CORMORANT STREET PHONE G 8188
ISLAND FREIGHT SERVICE, Ltd.

Social Activities and Notes of Personal Interest

Social and Personal

Dinner at Government House

His Honor the Lieutenant-Governor and Mrs. E. W. Hamber entertained at dinner at Government House last evening in honor of Captain H. R. G. Kinahan and the officers of H.M.S. Orion. Covers were laid for thirty-eight at a long table beautifully arranged with bowls of Summer flowers, zinnias, snapdragons, gladioli, stocks and iris predominating.

• • •

Kitchen Shower

Mrs. H. Smith and Mrs. A. Rennie were hostesses at a delightful kitchen shower on Wednesday afternoon at the home of Mrs. Smith, 3309 Quadra Street, in honor of Miss Betty Beaven, whose marriage to Mr. Bob Huot will take place this month. The reception rooms were effectively arranged with sweet peas, iris and double pyrethrum. The guest of honor was presented with a corsage bouquet of roses and maidenhair fern. The gifts were concealed in a giant red and white bonbon, and were presented by Terry Rennie and little Verna Rothwell. The invited guests were Mesdames C. Barnes, W. Miller, P. Stevens, W. Crossley, E. Rothwell, M. Brethour, C. Gardner, J. C. Hodgson, J. Walton, R. Shanks, P. Larzen, W. Holmes, P. E. Beaven, E. Moss, J. Morris, F. Cooke, H. Smith, C. Smith, A. D. Munro, F. Smith, Speed, V. Smith and J. Mason and Misses G. Bentley, Vera Hodgson, Marjorie Barnes, Grace Miller, Verna Barnes, L. Orman, Gertrude Mason, Joyce Milady, little Verna Rothwell and Terry Rennie.

• • •

Gifts in Sailing Ship

Mrs. William Johnston entertained at a surprise miscellaneous shower on Thursday evening at her home on Fifth Street, in honor of Miss Doreen Wheeler, whose marriage to Mr. C. J. M. Gauthler will take place on June 17. The house was effectively decorated with white carnations and marigolds. The bride-to-be was presented with a bouquet of tea roses. On a table in the living-room, Miss Wheeler found an old-fashioned decorated sailing ship on a mirror-sea, and containing the gifts. The evening was spent in games, the winners being Mrs. A. Duckworth, Mrs. P. Wheeler and Mrs. R. McGaw. A sit-down supper was served later. Those present were Mrs. Percy Wheeler, Mrs. Dunaway, Mrs. A. Duckworth, Mrs. J. Barker, Mrs. Griffin, Mrs. I. Sweeney, Mrs. G. Pengelley, Mrs. R. McGaw, Mrs. W. Simpson, Mrs. A. Ward, Misses Doreen Wheeler, Kathleen Gosnell, Helen Wheeler, Lillian Overton and Doris Swainson.

• • •

At Empress Hotel

Among the visitors to Victoria who registered at the Empress Hotel yesterday were Mrs. T. G. Ely and her son, Yokohama; Dr. and Mrs. E. P. Hodgson, Lakeport, N.H.; Mr. and Mrs. Frank Price, Rolindale, Mass.; Miss Grace L. Anderson, Henry Weiser, New York City; Henry W. Buckley, Philadelphia; E. Dale Trout, Chicago; Mr. and Mrs. Emery Scholl, Connersville, Indiana; Miss Marian Harris, Colorado Springs; Mr. and Mrs. John McKinley, Miss Grace Bell, Miss A. M. Bell, Spokane; Mr. and Mrs. S. S. Burrill and daughter, Los Angeles; Miss Marian Pearson, Miss A. M. Rayner, Hollywood; Mr. and Mrs. R. P. Doolan, Miss Doolan, San Francisco; Mr. and Mrs. J. Miller, Santa Monica; Mr. and Mrs. A. L. Littlejohn, Oakland; Mrs. Thornton Magee, W. Magee, Medina; Mr. and Mrs. H. S. Redpath, Seattle; J. J. Hatley, Toronto; Mr. and Mrs. J. C. Short, Peterboro, Ont., and R. A. Grimes, Nelson.

• • •

Party for Bride-to-Be

Miss Ruth Ashby and Miss Christine Reid were hostesses recently at the home of Mrs. Ashby, Darwin Avenue, in honor of Miss Nellie Green, who will be married this month. The bride-to-be was presented with a corsage bouquet of roses and carnations and the "shower" gifts were concealed in a green and yellow "cottage." Prizes for games were won by Mrs. Lambier, Miss Myrtle Shaw, Miss Ada Green, Mrs. Lunt and Miss Connie Reid. The guests were Mesdames J. Green, Butts, T. Green, Pearce, Lunt, Emerson, Gile, Lambier, Bertwistle and Williams, and Misses Myrtle Shaw, Dora Green, Grace Miller, Ada Green, Lucille Ashby, Evelyn Green, Hazel Alexander, Laura, Ethel and Frances Tatham, Connie Reid, Phyllis Pearce, Nellie Green and May Meidler.

• • •

Pre-Wedding Party

A miscellaneous shower was held on Thursday evening at the home of Mrs. Adam Bell, Dufferin Avenue, in honor of Miss Betty Grimes, who is to be married next week to Dr. J. M. McKinnon, of Montreal. The hostesses were Misses Jean Boyce and Marjorie McDougall. Many pretty gifts and a corsage bouquet of rosebuds and sweet peas were presented to the guest of honor. The games winners were Mrs. Washington and Miss N. Finton. Supper was served from a table covered with a lace cloth and centred by a silver bowl of red roses. Those present were Mrs. Adam Bell, Mrs. Chorley, Mrs. G. Wyatt, Mrs. Washington, Mrs. W. Coutts, Mrs. Blackett, Mrs. B. Ross, Mrs. W. L. Johnson, and Misses N. Finton, E. Anderson, B. Putnam, H. Latournel, Maisie and Janet Grimer.

• • •

Birthday Party

A surprise party was held on Thursday evening at "Down Beat," Prospect Lake, in honor of Mr. Percy Wilcox, who was celebrating his birthday. The self-invited guests were Mr. and Mrs. Reuben Lamb, Mr. and Mrs. A. White, Mr. and Mrs. Frank Hall, Miss Minnie McGowan, Miss Audrey Hanson, Miss Phyllis Chrow, Miss Winnie Wilcox, Miss Winnie Stewart and Messrs. D. Fish, B. McEwan, D. Pye and F. Arnott.

• • •

Will Be Aboard Ship

When the Empress of Britain sails from Halifax with the King and Queen on board, homeward bound, Edward T. Newell, son of Captain and Mrs. G. M. Newell, of 840 Craigflower Road, will be on the staff. Mr. Newell, who was in the Empress of Australia when she brought Their Majesties to Canada, is the only member of the staff of the previous Royal ship to be transferred to the Empress of Britain for the return journey of the King and Queen.

• • •

Coming for Wedding

Guests expected in Victoria for the marriage of Miss Myra Edwards, R.N., and Mr. Robert Van Horne, which will take place this evening, are the bridegroom's parents, Mr. and Mrs. C. A. Van Horne, Williams Lake, his brothers and sisters-in-law, Mr. and Mrs. C. Van Horne, Mr. and Mrs. D. Van Horne, and his aunt, Miss Paula Van Horne, all of Vancouver, and Miss D. Grant, Vancouver.

• • •

Dinner Music

Dinner music to be played at the Empress Hotel by the orchestra on Sunday evening will include the following numbers: "Cavatina," Bolm; "Caucasian Sketches," Ippanow; "Extase," Ganne; "Robin Hood," De Koven; "La Voix Des Cloches," Luigini; "Musical Gems," Tchaikowsky; "Romance," Rubenstein; "Idillio Suite," Lack.

• • •

Prairie Visitors

Two Calgary "old-timers," Mrs. T. W. Wright and Mrs. F. Present, Carbon, Alta., are visiting Victoria. Mrs. Wright, after spending two weeks with her brother, Mr. F. S. Kettlesen, Port Haney, B.C., is now staying with her son, Mr. Cecil Wright, at 1045 Yates Street. Mrs. Present is staying with her brother, Mr. F. Kirby, 1318 Clover Avenue.

• • •

Leaves Hospital

Mrs. Chater Payne, Vancouver, who has been a patient in the Royal Jubilee Hospital for several weeks is now convalescent and spending a few days with Mrs. E. G. Prior, St. Charles Street, before returning home.

• • •

Here From Boston

Mr. Patrick Mason Hurley, of Shawnigan Lake, has returned from Boston, where he is taking a post-graduate course in mining and geology at the Massachusetts Institute of Technology.

• • •

Leave for England

Mrs. E. M. Stewart, who for the past seven months has been visiting her parents, Mr. and Mrs. G. Head, of Cobble Hill, left yesterday with her small son to return to her home in England.

• • •

Staying at "Poplars"

Mr. and Mrs. C. A. Van Horne, Williams Lake, are visiting Mrs. W. Herbert at "The Poplars," Belleville Street.

• • •

Leave for England

Sir Richard and Lady Lake, Newport Avenue, left yesterday to spend a few months in England with their sons.

• • •

Returned From Cruise

Mr. and Mrs. Austen-Leigh, St. David Street, have returned from a cruise to Alaska.

"First Ladies" of Two Nations Drive Together

After Being Greeted by President and Mrs. Roosevelt Upon Their Arrival in Washington, the King and Queen Were Driven From the Station to the White House in Separate Cars. Her Majesty Is Seen Here Sharing a Parasol With Mrs. Roosevelt as They Drove Through Cheering Throngs to the Presidential Residence.

Embroidery Brightens the Home

Design No. X-514

THE hot iron transfer pattern for embroidery No. X-514, contains two striking motifs which may be used for various purposes in home decoration. The Dutch boy and girl may be used as wall hanging for the centre of a bedspread, or for a pillow. The embroidery stitch is done in outline. Swans and water lilies always are excellent choices in embroidery because they work up so effectively and possess all the grace and dignity of the subjects from which these are adapted.

PATTERN ORDER FORM

To be used when ordering patterns.

Enclose 15c

To: The Daily Colonist, Victoria, B.C.

Pattern Department.

Design No. X-514.

Name .....

Address .....

.....

Weddings

FAIRWEATHER—HOLMES

A quiet wedding was solemnized on Thursday at St. Luke's Church, Vancouver, between Miss Joan Gertrude Holmes and Mr. Gordon Langley Fairweather. Rev. Minto Swan officiated. The bride was given in marriage by her uncle, Mr. F. Saxton White, and looked charming in a cream tailored suit, with matching accessories and a corsage bouquet of gardenias. She was attended by her sister, Miss Daphne Holmes, who wore a powder blue dress, with japonica accessories. An informal reception was held at the home of the bride's uncle and aunt, Mr. and Mrs. T. H. Taylor, Marine Drive, where the guests were received by Mrs. Holmes, mother of the bride, and by Mrs. Taylor. After a tour of the Sound cities, Mr. and Mrs. Fairweather will live at 1879 West Thirty-Fifth Avenue, Vancouver.

SOUTHERN—FAICKNEY

A quiet but pretty wedding was solemnized at 2 o'clock yesterday afternoon at the home of the officiating minister, Rev. William Allan, Glyn Road, when Catherine Faickney, youngest daughter of Mrs. Faickney and the late Mr. Frank Faickney, North Road, became the bride of Mr. Charles Southern, son of Mr. and Mrs. R. Southern, Davida Street.

The bride, who was given away by her brother-in-law, Mr. E. McDowell, was attended by her sister, Miss Bessie Faickney, as bridesmaid, and Mr. Albert Southern supported the groom. Following the ceremony, a reception for relatives and intimate friends was held at the home of the bride. Mr. and Mrs. Southern left on the afternoon boat for Seattle and on their return will reside at Colquitz.

GRAY—KATER

The marriage of Annie Ellen Lily, eldest daughter of Mr. and Mrs. Robert Kater, 411 Michigan Street, and Mr. Alexander Dyson Gray, eldest son of Mr. and Mrs. J. Gray, 954 Arundel Drive, was solemnized at 8 o'clock last evening in St. John's Church in a beautiful setting of Summer flowers. Rev. F. Comley officiated, and the wedding marches were played by Mr. G. Jennings Burnett, who also played "Because" as the register was being signed.

The bride, who was given away by her father, wore a princess gown of white sheer over taffeta with long sleeves, and a veil arranged with a cluster of orange blossoms. She carried a shower bouquet of Ophelia roses, sweet peas and carnations.

Miss Alice Kater, sister of the bride, in a full-skirted frock of green floral chiffon trimmed with bows of yellow velvet, and Miss Sybil Paige, in a similar frock trimmed with purple velvet, were bridesmaids. They wore charming floral head-dresses and carried arm bouquets of sweet peas and snapdragons. Mr. Alec Anderson was best man, and Messrs. Robert Kater, Grant Willis, Norman Gott and Frank Laughlin were ushers.

An informal reception was held later at the home of Mr. and Mrs. F. A. Willis, 426 Michigan Street, during which the bride and groom stood beneath a floral arch and bell. The guests were received by Mrs. Kater in an ensemble of purple silk crepe and sheer, assisted by Mrs. Gray in a mauve and pink sheer gown with navy blue accessories, and by Mrs. Willis in a rust crepe dress with matching accessories. They all wore corsage sprays of roses and sweet peas to tone with their outfits. The flower-bedecked tea table was centred with a beautifully-decorated cake made and donated by Mrs. B. C. Gale, a close friend of the bride.

Mr. and Mrs. Gray have left on a honeymoon cruise in adjacent waters, aboard their motor launch Sqakquoi, and on their return will make their home on Glenwood Avenue. The bride left in a smart blue and grey ensemble.

Among the many gifts was a table lamp from the Junior Conservative Association, of which the bride is a member, and a silver fruit bowl from the teachers and fellow students of the bride at the Kingston Street School of Dressmaking. Among the guests at the wedding were Mr. and Mrs. Robert Lock, Mr. and Mrs. Claude Collington, Port Alberni; Mr. and Mrs. Alex Mackenzie, Mr. and Mrs. W. Worsfield, Vancouver, and Mr. and Mrs. Edwin Harvey, Kelowna.

C.G.I.T. NOTES

ST. PAUL'S

The C.G.I.T. of St. Paul's Presbyterian Church held its closing meeting of the season last evening. Members of the Chinese group were guests and took charge of the devotional period. Miss Gertrude Scott gave a short address. Music and games were enjoyed after the meeting. There was an attractive display of handcraft, including posters, scrapbooks, Scripture texts, embossed handkerchiefs and sachets. Refreshments were served by the Junior Y.W.A. Mrs. Hyde gave a brief outline of C.G.I.T. work for the past four seasons under the leadership of Miss Jean Sloan. Patsy Kerr, on behalf of the group, presented Miss Sloan with a silver bonbon dish.

P.-T.A. Activities

LANGFORD

The final meeting of the season of the Langford association will be held next Wednesday evening at 7.45 o'clock in the school. Mrs. C. Butt will describe her visit to the San Francisco Fair.

Is Re-elected Head Of Country Women

LONDON, June 9 (CP)—Mrs. Alfred Watt, one of the founders of the Associated Country Women of the World, today was re-elected unanimously as the organization's president at its world congress.

Two neighbors were having a friendly chat over the fence.

"Yes," said one, "there's Mrs. Knowall across the way—she's very inquisitive."

"Not arf," returned the other acidly. "She even stops to listen when two roads meet."

MILLIONS TO SEE VISITORS

Continued from Page 1

eighty captains, ninety lieutenants, 600 sergeants, 1,713 detectives and 10,898 patrolmen.

They will be on duty from the Battery along the five-mile stretch of the West Side speedway to Seventy-Second Street, where thousands will be stationed to cheer the Royal couple. Sixty thousand tickets, each admitting two persons and issued by Mayor LaGuardia for vantage points along this route, were snatched up overnight.

There will be heavy police patrols also in Central Park, where 1,000,000 children will have British and American flags.

There will be even heavier patrols along the East River leading to the World's Fair, where from New York city of today, the King and Queen will be ushered into America's conception of "the world of tomorrow."

The fair programme includes a reception at Perylon Hall, lunch in the Federal Building and visits to the Canadian and other Empire pavilions. Fair authorities anticipated the biggest single day's crowd since "the world of tomorrow" opened.

Two hundred watchful detectives will be on duty when the King and Queen reach Morningside Heights, where Columbia University, founded by the Anglican Church as King's College, with a Royal charter from George II, stands. Here, perhaps more than anywhere in New York, the King and Queen will be reminded of British ties that have been severed, but the roots of which are still to be found in American soil.

WINNERS AT UPLANDS

In the tombstone competition, held at the Uplands Golf Club yesterday, Mrs. W. S. Smith was the winner and Mrs. D. Fletcher the runner-up.

DOLLAR DAY
At the Plume Shop's Bargain Basement
SHOP EARLY
PLUME SHOP LTD.
747 YATES STREET

Optical Repairs
JOSEPH ROSE
OPTOMETRIST
Appointment
E 6011
1317 DOUGLAS ST.

COFFEE JAMESONS The Best
OVEN FRESH ROASTED IN VICTORIA BY
JAMESON'S
GROCERS SELL IT

Chesterfield Suites

Lovely Styles, Extremely Comfortable, Wonderful Values
McLennan, McFeely & Prior, Ltd.
1400 Government Street G 1111

BEST FOODS
REAL MAYONNAISE REALLY FRESH!
TOMATO-SARDINE APPETIZER SALAD
3 tomatoes
1 tin of small sardines
Best Foods REAL Mayonnaise
1 teaspoon lemon juice
1 small onion, sliced
1 hard-cooked egg yolk, chopped fine
Drop tomatoes in boiling water for one minute to loosen skins. Peel and put in refrigerator to chill. Drain oil from sardines. Remove skin and backbone if necessary. Arrange on salad-greens on individual plates sardines on thick slice of tomato. Top with sliced onion. Best Foods REAL Mayonnaise and sprinkle with chopped egg. Serves 6
A PRODUCT OF CANADA
"FRESH EVERY DAY"

Electric Cooking costs only ½ what you think
B.C. ELECTRIC

Expert Shoe Repairing
One Grade Only
. . . The Best!
Called for and Delivered at No Extra Charge
Pantorium Dye Works
E mpire 7155

Truss Wearers ATTENTION!
On June 10, the factory representative of F. Longdon & Co., Ltd. will be in our store at Fort and Douglas, demonstrating their sensational and revolutionary new anode trusses.
For an appointment, phone E 2331, or write Vancouver Drug Co., Ltd., 1101 Douglas Street, Victoria, B.C.

See the New Spring Models Now Displayed at
MUNDAY'S
1203 Douglas Street

FURNITURE REPAIRED
Modern or antique, wooden or wicker, cane or rush-seated. A phone call will bring us to your home to give you an estimate on your requirements.
The Red Cross Workshop

Paid for IN SAVINGS!
JONES BROS ELECTRICAL CO. PAID
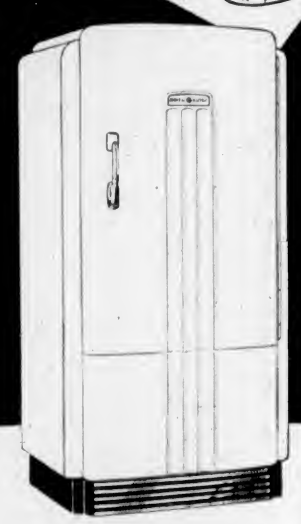
MADE IN CANADA
CHECK the every-day savings that every owner makes with a General Electric Refrigerator—savings in food, because you can buy at bargain prices. Savings in current, because of less current used. Savings in upkeep, because of its sealed-in-steel unit. Add them together—they tell the thrift story of how a G-E Refrigerator actually pays for itself in savings.
See these new Refrigerators with their new economy and convenience features at your G-E dealer's. A few dollars down will put one in your home.
Models priced from $184.50
GENERAL ELECTRIC
Triple-Thrift REFRIGERATOR
Saves on FOOD-CURRENT-UPKEEP
FOR SALE BY
B.C. Electric - MacDonald Electric Ltd.
Fletcher Bros. (Victoria) Ltd.
CANADIAN GENERAL ELECTRIC Co. Limited

SAFE FUR STORAGE

Be assured that your furs have absolute protection against moths, dirt, dust, fire and theft, by placing them in "THE BAY'S" Frigid Fur Vaults.
Just Phone E 7111; and Our Driver Will Call For Your Garments.
Furs, Fashion Floor at THE BAY

Hudson's Bay Company.

INCORPORATED 2ND MAY 1670.

STORE HOURS 9 A.M. TO 5:30 P.M.
WEDNESDAY 9 A.M. TO 1 P.M.
DIAL E7111 For Prompt, Courteous Service

TODAY--A GREAT DAY FOR THRIFTY SHOPPERS AT "THE BAY"

Mix or Match Your Ensemble

Buy a Trig Little Sport Jacket and a Tailored Skirt in Matching or Contrasting Colors

Perfect for Travel and Vacation Days!

MISSES' AND WOMEN'S SPORT JACKETS

These have been reduced from higher priced lines for clearance . . . and every one is a real "buy" . . . Cleverly styled jackets in plaids, checks and novelty tweeds . . . sizes 14 to 20. They're smart to wear over Summer frocks, too . . . Special at

2.98 to 7.95

WOOL FAILLE AND ALPINE SKIRTS

Expertly tailored skirts you'll enjoy wearing the entire season . . . and they're . . . your vacation wardrobe . . . Gored or pleated styles in pastel shades and darker shades . . . Sizes 14 to 20. Priced at

1.98 and 2.98

Women's Wear, Fashion Floor at THE BAY

MODEL STRAW HATS

Greatly Reduced for Clearance!

Now you can have that "extra" hat you'll be wanting . . . and at a saving! A choice selection of Spring and early Summer models . . . in heavier straws and darker shades . . . Flattering styles for every type . . . and every one a genuine bargain! Shop early for yours . . . and save.

Regular $3.95 and $4.95 Reduced to . . . **2.50**
Regular $5.95 and $7.95 Reduced to . . . **4.50**

Millinery, Fashion Floor at THE BAY

USE "THE BAY" BUDGET PLAN
On purchases totaling $15.00 or over, pay one-third cash and the balance in 30 and 60 days. No carrying charge.

DELIGHTFULLY NEW—SILK or WOOLEN SCARVES

"BAY" HISTORY IN PRINT!

One much admired 1939 Calendar, exactly reproduced into colorful, distinctive 25 inch silk square scarves . . . finished with neat pin fringed edges and a choice of several delicate pastel shadings. For mementos, sports, for gifts . . . for dress wear, they're grand. Be sure to have one each . . . **1.25**

New Shipment . . . Exquisite SHETLAND WOOL SCARVES

Soft, lacy scarves, in beautiful pastel tones . . . Large sized . . . plain and fancies . . . all 100% pure wool . . . They're so useful and so attractive to wear on cool evenings . . . and cost only, each . . . **1.75**

Neckwear, Street Floor at THE BAY

Greet Summer in Washables . . . Choose Several New and Gay

COTTON FROCKS

Dresses with all the little girl prettiness and fashion detail that makes this season important! And they may be plunged into water and suds, with perfect certainty that they'll come through in all their colorful glory. Gay, captivating little frocks in which to greet Summer. Sizes 14 to 20 and 38 to 46.

1.00 1.59 1.98

Cotton Frock Shop, Fashion Floor

The Younger Members Will Want Cotton Frocks, Too . . .

And THE BAY has a multitude of styles from which to choose. Swing Skirts . . . Dirndls . . . Jumpers . . . in cheery colors and patterns. Sizes 1 to 6x and 8 to 14x. Each . . . **1.00**

Children's Wear, Fashion Floor

Women's Cotton PULLOVERS

To wear with slacks, shorts or skirts . . . Styled in rib knit . . . plain colors or striped effects . . . Medium and large sizes . . . They're smart, comfortable, and very inexpensive. Each . . . **79c**

Beach Shop, Fashion Floor

Children's Cool Cotton UNDIES

FRENCH PANTIES
13½ Wool. Sizes 2-6 and 8-12. Pair . . . **39c**

FRENCH PANTIES
Cotton rib. Sizes 2 to 8. Pair . . . **39c**

FINE COTTON KNIT PANTIES
Sizes 2-14. Pair . . . **25c** and **39c**

FINE COTTON KNIT VESTS
Sizes 2-14. Each . . . **29c**

Children's Wear, Fashion Floor

SILK HOSE BY "ORIENT"—75c, $1.00 and $1.50 Pair

The perfect hose to wear with every ensemble . . . and the choice of all tastidious women! Fashioned from high grade, pure silk . . . in a wide variety of glowing colors . . . All sizes

Hosiery, Street Floor at THE BAY

Unique Souvenirs

From England . . . Scotland . . . Australia

"NORAH WELLINGS" CHARACTER DOLLS
Mounties – Grenadier Guards – Indians – Twinnies and many others. From **$1.25** to . . . **$5.95**

AUSTRALIAN REGAL MULGA WOOD
Candlesticks, Book Ends, Clocks, Cigarette Boxes, Lamp Bases, etc. From **75c** to . . . **$9.95**

GENUINE INDIAN HANDICRAFTS
Moosehide Gauntlets, Moosehide Moccasins. From . . . **$2.95** to **$4.95**
Porcupine Quill and Birchbark Baskets From . . . **50c** to **$10.00**
West Coast Totem Poles . . . **35c** to . . . **$2.00**
Seagrass Trinket Boxes . . . **39c** to . . . **$1.25**

TARTAN NOVELTIES FROM SCOTLAND

Change Purses, Comb Sets, Travel Trays, Bagpipes, Scotch Dolls, Notebooks, Sewing Kits, Kiddies' Purses, Burns' Books. From . . . **25c** to **$1.25**

See our Souvenir Section for a host of other fascinating novelties.

Stationery, Street Floor at THE BAY

COLORFUL TOWELS

IDEAL FOR THE BEACH OR SUMMER HOME

WRAP-AROUND TOWELS
A generous size beach towel for a quick rub down after the swim. Gaily colored . . . and hard wearing. Each **$1.49**

JUMBO TOWELS
Large-sized towels in all white or with colorful borders . . . Splendid absorbent quality. 36 x 54. Each . . . **$1.00**

COLORED TERRY TOWELLING
Bright, spongy towelling so popular for beach jackets and play togs. Priced at yard . . . **19c, 25c, 29c, 39c**

BEACH RUGS
Washable cotton blankets . . . so handy for beach or home use . . . Canadian-made blankets in colorful Indian patterns. 60 x 80. Each **$2.49**

Staples, Street Floor at THE BAY

You'll Enjoy Real Comfort and Smart Appearance in

New Jantzen Swim Trunks

BOYS' SKINTITE SWIM TRUNKS

Boys will like their snug fit and snappy appearance. They're unshrinkable . . . will not stretch and are color-fast. Buy them to exact waist measurement. White, Scarlet and Blue. Each . . . **99c**

Featured in new fabrics, this season's Jantzens are smarter and more perfect fitting than ever . . . Shown in Black, Blue and Maroon, and priced at

2.95 3.95 4.95

MEN'S SKINTITE TRUNKS in satin and gabardine finish . . . **2.95**

MEN'S TWEED SPORT COATS

A necessary item in every man's Summer wardrobe . . . and these are exceptionally fine value! All-wool tweeds in a variety of smart patterns and shades . . . Pleated or bi-swing back . . . Sizes 36 to 42 . . . **10.95**

Men's Grey Flannel Trousers

To wear with sport jackets . . . and they're ideal for holiday or business. Tailored with plain or pleated fronts . . . cuff bottoms. Medium, light and dark shades. Pair . . . **4.98**

Men's Dress Socks

We suggest these for cool, Summer foot comfort . . . Regular and slack sock style with elastic tops . . . Knit from fine rayon and lisle yarns, in a good selection of patterns and shades. Sizes 10 to 11½ . . . **3 Pairs 1.00**

Men's Sport Shirts

Be prepared for active Summer days . . . choose several of these comfy sport shirts . . . Made from a soft twill fabric, with short sleeves and sport collar. Grey, Cream, Blue and Fawn shades . . . Small, medium and large . Each . . . **1.19**

Boys' Shirts

Neatly tailored shirts by Warrendale . . . ideal for active, growing boys. Collar attached style . . . white, blue and fancy patterns . . . all color-fast. Sizes 12½ to 14 . . . Each . . . **1.00**

Boys' Shorts

Sturdy, all-wool tweed and blue Cheviot serge shorts . . . Well cut and neat-fitting styles . . . fully lined and finished with belt loops and three pockets. Sizes 23-32. Pair . . . **1.00**

Boys' English Blazers

Made of blue Melton . . . plain or with fancy corded edges . . . finished with metal buttons. Ideal coats for boys or girls . . . Sizes 24-34 . . . **2.98**

Men's and Boys' Wear, Street Floor at THE BAY

River Shannon Tobacco

Obtainable Only at THE BAY

A cool, satisfying smoke . . . Fine or coarse cut . . . ½-lb. pkt. . . . **50c**

95c SPECIAL
1 London-made Briar Pipe, 2 pkts Pipe Cleaners, 1 Rubber Pouch. Reg. $1.25 value . . . for . . . **95c**

Tobaccos, Street Floor

BUNGALOW BREAKFAST WARE

6 Only! 43 Piece Sample "Hatmaware" Sets

Something different in smooth glaze finish sets that will give a dash of color to Summer tables. Pastel Blue, Green, Yellow, Mauve or White . . . The sets include 6 each 7-inch Plates, 5-inch Plates, Cereals, Cups and Saucers, Egg Cups, 1 each Covered Jam Dish, Cream, Covered Sugar, Salt and Pepper Shaker. Only 6 . . . so hurry!

10.95

SPARKLING CRYSTAL STEMWARE

Charming and Appropriate Gifts for the Bride-to-be!

Give her an entire set . . . or a few pieces. We have a fine superb selection of Stemware, including Goblets, Sherbets, Wines, Tall Cocktails, Oyster Cocktails, Salad Plates, Liqueurs

Piesta Pattern, floral cut. Piece en suite . . . **25c**
Avalon Pattern, etched design. Piece en suite . . . **35c**
Marguerite Pattern, floral etching. Piece en suite . . . **50c**
Lax Pattern, dainty diamond cut. Piece en suite . . . **75c**
Royal Hostess Pattern, English cut. Piece en suite at **$1.00**

And Many Other Lovely Patterns

Chinaware, Third Floor at THE BAY

ATTRACTIVE LAMPS

Gifts of Beauty for the Bride's New Home!

TABLE LAMPS
See our extensive selection of beautiful Table Lamps on display in our Lamp Salon. Priced at . . . **2.95 3.95 4.95**

TRELLITE LAMPS
In ivory and bronze finish . . . Complete with tailored silk shades . . . **11.00**

TORCHIERE TRELLITE LAMPS
A gift any bride will cherish . . . and we have a truly choice assortment from which to select. Priced from . . . **12.50** to **25.00**

Lamp Salon, Fourth Floor at THE BAY

Everybody's Sewing Smart Summer Wardrobes of

PRINTED FABRICS

And THE BAY Has a Choice Selection.

NEW YORK PRINTS
All fast colors in popular novelty designs . . . suitable for Summer frocks, suits and beach togs . . . 36 inches. Yard . . . **39c**

PRINTED SUITINGS
Soft, washable cotton suiting in cheery patterns for colorful play suits. 36 inches wide . . . Yard . . . **29c**

SPUN RAYON SUITING
A crease-resisting cotton and rayon mixture suiting in washable patterns of florals, novelties and Mexican designs. 36 inches. Yard . . . **49c**

Fabrics, Street Floor at THE BAY

FOR VALUE, QUALITY AND SERVICE SHOP IN "THE BAY'S" PURE FOOD SECTIONS

SERVICE SECTION

QUALITY FOODS

PHONE E7111—ORDER DESK OPENS 8 A.M.
Specials for Today—Specials Advertised Thursday Also Good Today

FRESH FRUITS AND VEGETABLES

FOR SALADS
FIRM HEAD LETTUCE . . . each . . . **5c**
RIPE, FIRM, HOME GROWN TOMATOES . . . at . . . **2 lbs. 25c**
CRISP CELERY . . . each . . . **10c**
RADISH . . . at . . . **2 bunches 5c**

STRAWBERRIES. Luscious ripe berries. . . . at . . . **2 baskets 25c**

RING CHERRIES . . . **2 lbs. 35c**
RIPE BANANAS . . . **3 lbs. 25c**
SWEET SUNKIST NAVEL ORANGES . . . per dozen . . . **25c**
SUNKIST LEMONS . . . per dozen . . . **15c**
FRESH APRICOTS . . . **3 lbs. 25c**
FRESH LOCAL GOOSEBERRIES . . . per lb . . . **10c**

NEW PEAS . . . **2 lbs. 19c**
Home Grown LOCAL NEW POTATOES . . . **6 lbs. 25c**

BISCUITS AT A SAVING

NUT MILK FINGERS . . . per lb . . . **20c**
BRIDGE FINGERS
WEDGEWOOD CREAM SANDWICH . . . PER LB. **19c**

CANDY SPECIALS
ENGLISH GALA TOFFEE . . . lb . . . **19c**
SCOTCH MINTS . . . lb . . . **19c**
BELLAMY'S ENGLISH LICORICE ALL-SORTS . . . lb . . . **19c**
BRIDGE CHOCOLATE MIXTURE . . . per lb . . . **25c**

Day in and day out, you'll find it pays to buy all your table and pantry supplies in our large, modern Pure Food Department. Prices are always consistently low, quality of the best, and we pride ourselves on rendering helpful, efficient service at all times.

Check your week-end food requirements now. Read the listings of suggestions in this advertisement . . . then come to "THE BAY" prepared to do all your food buying on one floor, quickly, satisfactorily and at surprisingly low cost.

CASH AND CARRY QUALITY FOODS

Peas, Royal City, Sieve 5's, 17-oz tins . . . **3 for 25c**
Tomatoes, Country Kist, No. 2's . . . **3 tins 19c**
Corn, Aylmer Golden Bantam, 17-oz. tin . . . **8c**
Cut Green Beans, Royal City, 17-oz tins . . . **2 for 19c**
Pork and Beans, Aylmer, 16-oz. tin . . . **6c**
Marmalade, Aylmer, Pure Orange, 4-lb. tin . . . **35c**
Grapefruit Juice, Trinidad, 13½-oz. tins . . . **3 for 19c**
Pears, Turner's Bartlett, 2's squat, tin . . . **11c**
Catchup, Clark's, 12-oz bottle . . . **14c**
Syrup, Rogers', 5's, per tin . . . **29c**
Pineapple Juice, Libby's, 13-oz. tins . . . **2 for 18c**
Jelly Powders, Ideal Assorted, pkt . . . **3c**
Pastry Flour, Fairbrite, 7's, each . . . **19c**
Tea, H B C No. 1 Broken Orange Pekoe Reg. 59c Special, lb . . . **49c**
Meat Pastes, Libby's Assorted . . . at . . . **3 tins 23c**
Shrimps, Birks, Wet or Dry Pack . . . at . . . **2 tins 25c**
Salmon, Horseshoe, ½'s, per tin . . . **16c**
Lake Flour, swans Down, pkt . . . **23c**
Coffee, H B C Pre-roasted, per lb . . . **17c**
Corn Starch, Canada, at . . . **2 pkts. 17c**
Fancy Lobster, ¼'s, per tin . . . **16c**
¼'s, per tin . . . **26c**
Grapefruit Juice, King Ultras, unsweetened, 20-oz. tin . . . **17c**

AYLMER SOUP, Tomato and Vegetable . . . **3 tins 20c**

TOMATO JUICE PORK AND BEANS
Royal City, 10½-oz tins
2 for 9c

CASH AND CARRY
MEAT SPECIALS

BRISKET BEEF, per lb . . . **11c**
BEEF SAUSAGE . . . 2 lbs. **19c**
VEAL SHANKS, per lb . . . **9c**
BREASTS VEAL, per lb . . . **10c**
SHOULDER VEAL, per lb . . . **15c**
BEEF DRIPPING, per lb . . . **5c**
POT ROASTS BEEF, per lb . . . **12c**
PORK SHOULDERS, per lb . . . **17c**
SMOKED PICNICS, per lb . . . **19c**

QUALITY PROVISIONS
Butter Hudsonia First Grade . . . **26c**
Onis, per lb. . . . **3 lbs. 76c**
Bacon, Devon Brand, Sliced 1-lb lots . . . **25c**
Shortening Snow flake 1-lb. cartons . . . **8c**
Lard Seal of Quality, 1-lb. lots . . . **9c**

QUAKER CEREALS
Cornflakes Quaker . . . **3 pkts 23c**
Puffed Wheat . . . **2 pkts 17c**
Puffed Rice . . . **2 pkts 23c**
See Our Display of Valuable Prizes Given FREE for Box Tops

Pineapple Sliced, Cubed and Crushed . . . **3 tins 22c**
Toilet Soap Lux, per cake . . . **5c**
Wax Paper, Para Sani, large roll . . . **19c**
Cleanser Bis Five, carton . . . **4c**
Peaches Evon Valley 2's squat . . . at . . . **2 tins 25c**
Sunlight Soap . . . **3 bars 17c**

OUR TREAT!—ALL DAY TODAY
HOT CHOCOLATE—Made With Carnation Milk. We Invite You to Try This Delicious Drink
Baby tins . . . **5c**
Tall tins . . . **2 for 19c**

SERVICE SECTION

QUALITY SERVICE MEATS DELICATESSENS AND PROVISIONS

NEW ZEALAND YEARLING LAMB

LEGS, per lb . . . **26c**
RIB CHOPS, per lb . . . **18c**
LOINS, per lb . . . **19c**
BREASTS, per lb . . . **12c**
SHOULDERS, per lb . . . **14c**
LOIN CHOPS, per lb . . . **20c**
6c a lb. Less Cash and Carry

RUMP ROAST BEEF, 1st cut, per lb . . . **27c**
SHOULDER ROAST PORK, per lb . . . **22c**
RUMP ROAST VEAL, per lb . . . **24c**
PRIME RIB ROAST BEEF, per lb . . . **30c**
LOIN ROAST PORK, per lb . . . **28c**
SHOULDER ROAST VEAL, per lb . . . **17c**

BUTTER, First Grade, Seal of Quality . . . **3 lbs. 79c**
BACON, Seal of Quality, Sliced, side, per lb. . . . **35c**

SMOKED PICNICS, per lb . . . **21c**
H B C JELLIED VEAL, per lb . . . **30c**
SLICED CORNED BEEF, per lb . . . **18c**
SMOKED TENDER COTTAGE ROLLS, per lb . . . **30c**
SLICED VIRGINIA HAM . . . **65c**
H B C POTATO SALAD . . . **2 lbs. 25c**

What Today Means

"GEMINI"

If June 10 is your birthday, the best hours for you on this date are from 10:30 a.m. to 12:30 p.m.; from 2:30 to 4:30 p.m. and from 8:30 to 10:30 p.m. The danger periods are from 8:30 to 10:30 a.m., from 6:30 to 8:30 p.m. and from 10:30 p.m. until midnight.

Display you many good characteristics and control your poor ones. This is a day when individuality will play an important part in both commercial and social circles. People who find a delight in scoffing at everything will be wise to keep this proclivity under control, for mockery, jeers and sneers are due to be rebuked. The average person will possess an unusual amount of courage and will have no hesitancy in expressing personal opinions. Unvarnished truths, tersely spoken, are likely to put many a person in his place this day. Any excess of formality particularly at social gatherings, will be a mistake. Affected people may find themselves shunned whereas those who act perfectly natural are apt to be much sought after. A majority of persons will be in a rather sentimental frame of mind and crave a display of affection on the part of those who are near and dear to them, so do your part to satisfy this desire. Married and engaged couples, as well as those pondering on the magic of love, may find a readiness on the part of their beloved ones to grant any reasonable wish that is expressed this day, but it will be a mistake to expect them to be mind readers.

If a woman and June 10 is your birthday you may not be of a very talkative disposition, but what you have to say is usually interesting and worth listening to. Being serious minded you may be bored by frivolous people. You must develop your sense of humor and view life with more optimism. If you wish to do less worrying and fretting. Light entertaining plays and books should help you to be more cheerful. Statistical research, literary or laboratory work as well as selling, teaching or a missionary line of activity ought to be not only congenial, but profitable for you to engage in. Your married life may be exemplary, greatly admired by many of your friends.

The child born on June 10 has usually exceptionally clear ideas as to what constitutes right and wrong. Good judgment is reflected in most of its actions. An instinctive amount of tact frequently keeps this youngster out of trouble. Most Gemini children celebrating this day as their birth anniversary, through their diplomacy and mental alertness have no difficulty in making a success of their lives.

If a man and June 10 is your natal day, popularity may be responsible for your ability to overcome difficulties and get whatever results you desire. As an educator, critic, editor, author, artist, lawyer, politician, salesman, broker, manufacturer or actor you probably will make an enviable record.

(Released by Bell Syndicate, Inc.)

HELPFUL UNCLE SAM

"Well, While your sister has given herself to me for a Christmas present. What do you think of that?"

"That's what she done for Mr. Bunker last year, an he gits her back fore Easter. I bet you'll do the same."

"Things are looking up for Old Missouri family, thanks to the various alphabetical relief agencies of the Government. 'One of our boys is in the CCC,' the mother reports, 'and sends money home every month. My daughter is going to school under the FERA. Another of the boys has a job with the WPA, and my husband is in the PEN. Yes, sir, we're doing first-rate now!"

Churches and Their World-Wide Work

WOMEN GUESTS HEAR MESSAGE

First Baptist Has Special Service in Morning Tomorrow

Guests at First Baptist Church tomorrow morning will be members of the Women's Benefit Society, for whom seating accommodation will be reserved. In keeping with the occasion Rev. G. A. Reynolds will have as his sermon subject, "A Message to Women." At the evening service the minister will speak on "Despising Our Birthright."

Morning soloist will be Mrs. S. M. Muir, singing "O Loving Father" (Del Reigo). The choir will render Jackson's "Te Deum." In the evening James McVie will sing Malotte's rendering of "The Lord's Prayer," and Mrs. H. Jackson will also contribute a solo. The choir selection will be the anthem, "At Even Ere the Sun Was Set," with Miss C. Honeychurch taking the incidental solo.

Sunday school and Bible classes will meet at 10 o'clock, at which hour the adult Bible class will also gather under the leadership of N. Y. Cross. On Wednesday evening at 8 the midweek prayer service will be held.

Anglican Services

Christ Church Cathedral
ST. BARNABAS' DAY
FIRST SUNDAY AFTER TRINITY

Holy Communion—8 and 9.30 A.M.
Matins—11 A.M. Preacher
The Rev. Canon R. B. Jolly
Rector of Southampton, England

Evensong—7.30 P.M. Preacher
The Precentor

St. John's Church
8 A.M.—Holy Communion

11 A.M.—Morning Prayer. Preacher
Canon Chadwick

7:30 P.M.—Evening Prayer. Preacher
Rev. G. R. V. Bolster

Sunday School and Bible Classes
at 10 A.M.

St. Saviour's Church
VICTORIA WEST
Corner Catherine and Henry Streets
Cars 1 or 5. Rev. F. Vernon Venables, Rector. Rev. P. C. Hayman, in Charge
FIRST SUNDAY AFTER TRINITY
10 A.M.—Sunday School
11 A.M.—Matins and Sermon
7 P.M.—Evensong and Sermon

St. Mary's, Oak Bay
Holy Communion, 8 A.M.
Matins and Sermon, 11 A.M.
Evensong and Sermon, 7 P.M.
Senior Sunday School, 9.45 A.M.
Junior Sunday School, 11 A.M.
Archdeacon A. E. deL. Nunns, M.A.
Rev. H. St J. Payne, M.A., Assistant

St. Barnabas'
Cor. Cook and Caledonia (No. 3 car)
8 A.M.—Holy Eucharist
11 A.M.—Holy Eucharist—Sung
7.30 P.M.—Evensong
Rev. N. E. Smith, Rector

First Church of Christ, Scientist
Chambers St. and Pandora Ave.
This Church is a Branch of The Mother Church
The First Church of Christ Scientist, in Boston, Massachusetts
Sunday Services 11 A.M., 7.30 P.M.
Subject
"GOD, THE PRESERVER OF MAN"
Sunday School, 9.45 and 11 A.M.
Testimonial Meeting, Wednesday, 8 P.M.
"MARY BAKER EDDY" The complete summary of her life and work by Lyman P. Powell. For sale or loan at the Christian Science Reading-Room and Lending Library, 512 Scollard Bldg.
All Are Welcome

Former Victorian Leads Series of Revival Services

Revival services will be conducted in the Pentecostal Tabernacle, 842 North Park Street, commencing tomorrow, with Evangelist and Mrs. J. E. Barnes. Mr. Barnes, formerly a Victoria business man, has toured Europe recently, and has gathered considerable first-hand information relative to the European situation, which he uses to great advantage in his prophetic messages.

J. E. BARNES

On Sunday morning at 11 o'clock the message will be "Heaven Answers," and at 7:30 "The Mirrors of Versailles." Services will continue every night during the week, except Monday, at 8 o'clock.

PULPITS WILL BE EXCHANGED

Metropolitan United to Hear Rev. Hugh McLeod In Morning

The congregations of First United and Metropolitan will exchange ministers and choirs at the morning service tomorrow in a friendly gesture. The music by the First United choir will include "Fear Not, O Israel" (Spicker), with Mrs. W. Wright, Miss C. Menzies, J. M. Thomas and James Petrie taking the solo parts, and "Fierce Was the Wild Billow" (T. Noble). Mrs. W. H. Wilson will sing "Jerusalem" (Mendelssohn).

Rev. A. E. Whitehouse will conduct the evening service. The Metropolitan choir will sing "Lord, I Have Loved" (Torrance), and Frank Tupman will render "The Lord's Prayer" (Hoffmeister).

WILL PREACH ON MAKING GOD REAL

Morning Subject at Centennial United Church Tomorrow Will Be "Job's Faith"

At Centennial United Church tomorrow at 11 a.m. Rev. Dr. Andrew D. Reid will take for his subject "Job's Faith," and at 7:30 p.m. "Making God Real".

At the morning service the choir will render the anthem, "Holy Art Thou" (Handel), and in the evening the anthem, "Father, Keep Us In Thy Care" (Sullivan). A solo will be given by Stewart Fleming.

Oak Bay United Church
Corner Granite and Mitchell Streets
11 A.M.—Morning Worship—Christian Optimism
7:30 P.M.—Evening Worship—Behold the Birds
Minister, Rev. F. R. G. Dredge, M.A.

CENTENNIAL UNITED CHURCH
Gorge Road, Near Government Street
Pastor, Rev. Andrew D. Reid, D.D.
11 A.M.—"JOB'S FAITH"
7:30 P.M.—"MAKING GOD REAL"
Soloist: Stewart Fleming

Fairfield United Church
Corner Moss Street and Fairfield Road
Rev. Norman J. Crees, B.D., S.T.M.
11 A.M.—Hidden Treasure—To Children—The Hidden Wheel
7:30 P.M.—Temptation

First United Church
Quadra Street and Balmoral Road
Minister:
Rev. Hugh A. McLeod, M.A., B.D.
SUNDAY SERVICES
11:00 A.M.—Rev. A. E. Whitehouse, B.A., B.D., and Choir of Metropolitan Church.
7:30 P.M.—Rev. Hugh A. McLeod
SUNDAY SCHOOL
9:45 A.M.—Intermediates and Seniors
11:00 A.M.—Primaries and Juniors

WILL OBSERVE LORD'S SUPPER

Evening Sermon Subject Is "The Bible Story of Creation"

The sacrament of the Lord's Supper will be observed at the morning service at St. Andrew's Presbyterian Church. The minister, Rev. J. Lewis W. McLean, will give the sermon and the choir will sing the anthem, "God So Loved the World" (Christopher Marks).

The minister's evening sermon is entitled, "The Bible Story of Creation," it is addressed to "Fundamentalists, Modernists, and unbelievers," and will contain a frank discussion of such live questions as "Can we believe in the Divine inspiration of the Book of Genesis?", "Are we wise if we have these stories taught to our children today?"

Arnold W. Trevelt will sing, "I Heard the Voice of Jesus" (Pinsuti); the choir's anthem will be "Peace I Leave With You" (Edwyn Clare).

BEHOLD THE BIRDS IS OAK BAY TOPIC

Rev. F. R. G. Dredge Will Preach On "Christian Optimism" At Morning Service

"Christian Optimism" will be the subject of the minister, Rev. F. R. G. Dredge, at the morning service in Oak Bay United Church tomorrow. In the evening he will preach on "Behold the Birds."

In the morning the choir will sing "Enter Not Into Judgment" (Attwood), while Jay Pogson will sing "The Living God" (O'Hara). The anthem in the evening will be "Seek Ye the Lord" (Roberts), with W. L. Paterson taking the solo. "The Dream of Paradise" (Gray) will be the solo by Douglas Park.

THEOSOPHICAL SOCIETY

The mystery of "Good and Evil" will be discussed at the regular Wednesday meeting of the Victoria Theosophical Society. Discussion will deal with the meaning of these terms and the question of the existence of a personal devil. Meeting begins at 8 p.m. in Room 204, Jones Building.

Church Services Not Listed Elsewhere

Cadboro Bay Anglican Mission—Rev. Robt. Connell. Evensong and sermon, 7:30 p.m.

Holy Trinity, Saanich—Rev. H. M. Bolton. Evensong and sermon, 3 p.m.

St. Alban's—Rev. F. Comley. Sunday school, 10 a.m.; Holy Communion and sermon, 11 a.m.; Evening Prayer and sermon, 7 p.m.

St. Columba, Strawberry Vale—Rev. S. J. Wickens. Matins and Holy Communion—Rev. M. Bruce, 11 a.m.; Evensong and sermon, 7:30 p.m.

St. John's, Colwood—Rev. R. E. M. Yerburgh. Holy Communion, 8 a.m.; Evensong, 7 p.m.

St. Luke's, Cedar Hill—Rev. Frederic Pike. Holy Communion, 8 a.m. and 11 a.m.; Confirmation by Bishop Sexton, 7:30 p.m.

St. Mark's, Cloverdale—Rev. O. L. Jull. Holy Communion, 8 a.m.; Matins, 11 a.m.; Evensong, 7 p.m.

St. Martin's-in-the-Fields — Rev. Canon Stocken. Matins with Holy Communion, 11 a.m.

St. Mary's, Metchosin—Rev. H. M. Bolton. Sunday school, 10 a.m.; Morning Prayer, 11 a.m.

St. Matthew's, Langford—Rev. R. E. M. Yerburgh. Matins and Holy Communion, 11 a.m.

St. Michael's, Royal Oak—Rev. S. J. Wickens. Holy Communion, 8 a.m. Litany and Holy Communion, 11 a.m.

St. Paul's Naval and Garrison—Rev. A. Bischlager. Holy Communion, 8 a.m. Naval drumhead service (Bishop of Columbia), 10.30 a.m.; Evensong, 7:30 p.m.

St. Saviour's—Rev. F. V. Venables. Holy Communion, 8 a.m.; morning service, 11 a.m. Evensong, 7 p.m.

Belmont United—Rev. Bryce H. Wallace—Services, 11 a.m. and 7:30 p.m.

Esquimalt United—Naval and Military Church — Rev. James Hood, 10.30 a.m.

Garden City United—Rev. William Allan. Sunday school, 2:15 p.m.; public worship, 7:30 p.m.

James Bay United—Rev. C. D. Clarke, 7:30 p.m.

St. Aidan's United—Rev. T. G. Griffiths, 11 a.m. and 7:30 p.m.

Victoria West United—Rev. C. D. Clarke, 11 a.m.

Wilkinson Road United — Rev. William Allan. Sunday school, 10 a.m.; public worship, 11:15 a.m.

Douglas Street Baptist—Rev. F. W. McKinnon. Services 11 a.m. and 7:30 p.m.

Erskine Presbyterian—Rev. T. H. McAllister, 7 p.m.

Gorge Presbyterian—Rev. T. H. McAllister, 11 a.m.

Knox Presbyterian—Rev. J. Mackie Niven, 11 a.m. and 7:30 p.m.

Salvation Army, Victoria West Corps—Meeting, 11 a.m.; Sunday school, 2:30 p.m.; evening meeting, 7:30 p.m.; Adjutant Rose Weir.

English Rector Is Visiting Preacher At Christ Church

At Christ Church Cathedral tomorrow the Holy Communion will be celebrated at 8 a.m. and 9 a.m.

The preacher at Matins, 11 a.m., will be Rev. Canon R. B. Jolly, rector and rural dean of Southampton, and one of the Bishop of Columbia's commissaries in England. Canon Jolly has a wide reputation as a tireless parish priest, a forceful preacher and speaker, and a capable organizer. He has had a wide and varied experience, and the position he occupies as rector of Southampton is one of the most important of its kind in England.

In the evening the sermon will be preached by the precentor.

TWO MINISTERS TAKE SERVICES

Rev. G. R. V. Bolster to Preach in Evening at St. John's

The services at St. John's Church for the first Sunday after Trinity will consist of Holy Communion at 8 a.m., Morning Prayer and sermon at 11 a.m. and Evening Prayer and sermon at 7:30 p.m.

The rector, Rev. Canon F. A. P. Chadwick, will be the preacher at the 11 o'clock service.

In the evening, the choir will render the anthem, "I Am Alpha and Omega" (Stainer), and the preacher will be Rev. G. R. V. Bolster. The Sunday school and Anglican Young People's Association Bible class will assemble at 10.30 a.m.; there will be Holy Communion with special prayer for the sick.

Preserver Of Man to Be Subject

"God the Preserver of Man" will be the subject of the lesson-sermon in all Churches of Christ, Scientist, on Sunday.

The golden text is: "Thy righteousness is like the great mountains; thy judgments are a great deep. O Lord, Thou preservest man and beast" (Psalms xxxvi, 6).

Among the citations which comprise the lesson-sermon is the following from the Bible: "And thou shalt do that which is right and good in the sight of the Lord: that it may be well with thee, and that thou mayest go in and possess the good land which the Lord sware unto thy fathers" (Deut. vi, 18).

The lesson-sermon also includes the following passage from the Christian Science textbook, "Science and Health With Key to the Scriptures," by Mary Baker Eddy: "Having no other gods, turning to no other but the one perfect Mind to guide him, man is the likeness of God, pure and eternal, having that Mind which was also in Christ."

PASTOR TALKS ON HIDDEN TREASURE

Rev. Norman J. Crees at Fairfield United — "Temptation" Is Evening Subject

At Fairfield United Church on Sunday morning, Rev. Norman J. Crees will speak on "Hidden Treasure" and to the children on "A Hidden Wheel." Mrs. K. J. Wood will sing "Angels Ever Bright and Fair" (Handel) and the choir "God So Loved the World" (Roberts).

In the evening the minister will speak on "Temptation." There will be two anthems, "Open Thy Gates" (Harrison) and "Far From My Heavenly Home" (Vincent).

Ordinance of Baptism Will Be Observed at Oaklands Gospel Hall

The ordinance of believers' baptism will follow the evening service at 7:30 tomorrow at the Oaklands Gospel Hall, Hillside car terminus. The speaker for the evening will be H. L. Hopkins.

Is the ordinance of baptism necessary for salvation? What merit or significance is there in it? Should a person be sprinkled or immersed? These and other questions will be the subject of Mr. Hopkins' address.

PALESTINE FELLOWSHIP

The monthly meeting of the Palestine Prayer Fellowship will be held on Monday at the Gospel Centre Hall, corner Yates and Langley. Mrs. Ruby L. Knock, president, will conduct the service and Rev. Dance Walker will give the address. All members are requested to be present.

HEREAFTER TO BE CONSIDERED

Rev. W. Spender Darby to Speak on "Romance Of Death"

At the Church of Our Lord (Free Church of England) on Sunday the services will be: Matins, 11 a.m.; and Evensong, 6:30 p.m. The rector, Rev. W. Spender Darby, will preach at both services. Sunday school and primary classes will meet as usual at 9:45 and 11 a.m., respectively.

The special subject for the morning sermon is entitled "The Romance of What We Call Death." Where are our dead? What has the gospel to say as to indications of the survival of human personality? Is life eternally significant and does the individual soul survive? These are some of the questions that still puzzle way-worn travelers on the road of life, and which Mr. Darby will deal with in his sermon.

Stainer's anthem, "What Are These, Which Are Arrayed in White Robes," will be sung by the choir at the morning service.

Topic Is God Of Wisdom at Truth Centre

"The God of Wisdom: What Are Your Standards in a World of Change? Do You Know How to Use Divine Guidance?" This subject will be discussed by Dr. E. W. Burrill tomorrow morning at Victoria Truth Centre. There will be a solo by Miss Marjorie Cook, "Green Pastures" (Sanderson).

In the evening the subject will be "The Way of Escape: Do You Try to Flee From Reality? What Was the Method of Jesus?" Miss Dorothy Parsons will sing "Prayer" (Weber).

On Wednesday evening at 8 o'clock Dr. Burrill will speak on "The Wine of Herod," a story from "Seven Gothic Tales." On Friday evening at the same time the third in a series of talks on comparative religion, "Truth Teachers in Ancient Lands," will be held.

JUDAS ISCARIOT TO BE ANALYZED

Rev. G. R. Dawe Will Continue Series on Book of Joshua at Central Baptist

On Sunday evening in Central Baptist Church, Rev. G. R. Dawe will discuss a familiar Bible personage, Judas Iscariot, taking for his theme "Judas—the Modern Diplomat." The actions of this man, who was treasurer of the little band of Christ's disciples, and which contain principles which are age-long in their application to human society, will be dealt with. Congregational singing will precede this service at 7:15.

At the morning service at 11 o'clock, Mr. Dawe will continue his series of sermons on the Book of Joshua, delivering the second message in the series on "The Path to Possession," namely, "The God-Appointed Course."

The Sunday Bible school meets at 9.45 a.m., and in the evening at 6:30 the Gospel Sunshine Hour broadcast will be heard over CFCT.

TRANCE ADDRESS AT FIRST SPIRITUALIST

At First Spiritualist Church, Sons of England Hall, 1216 Broad Street, Rev. Walter Holder will give a trance address tomorrow evening at 7:30, the subject being "Healing." At the close of the service there will be messages from flowers. The soloist will be Mrs. Deane-Freeman.

On Monday evening at 7:45 there will be the trance message circle, and on Thursday the healing circle at 8 o'clock. Both meetings are open to the public and conducted by Rev. Walter Holder in Room 69, Surrey Block.

St. Paul's Presbyterian

Rev. James Hyde of St. Paul's Presbyterian Church, Victoria West, will preach on Sunday morning on the subject, "Our Sabbath Day: Is It Worth Preserving?" In the evening his sermon subject will be "The Altogether Lovely One: Why Despised and Rejected by This World?"

SPIRITUALIST MISSION

"The Art of Forgetting" will be the theme of the address to be given by Lily Bruce-Drew tomorrow evening at 7:30 o'clock at the service of the Spiritualist Healing Mission to the held in the Women's Institute rooms, 635 Fort Street. A healing silence will precede the address and Mrs. C. P. Milne will be the soloist. In the afternoon at 3 o'clock a healing service will be held. The midweek service will be held on Thursday at 8 p.m., the subject being "In His Presence."

Heads Christian Scientists

GEORGE SHAW COOK

WHO this week assumed the presidency of the First Church of Christ, Scientist, in Boston, Massachusetts.

FIRST UNITED HEARS VISITOR

Metropolitan Minister Morning — Evening, "The Peace of Christ"

The ministers and choirs of First United and Metropolitan United Churches will exchange on Sunday for the morning service. Rev. A. E. Whitehouse, B.A., B.D., preaching in First United Church on that occasion. In the evening the minister, Rev. Hugh McLeod, will preach on the subject, "The Peace of Christ."

Music for the day follows: Morning, anthem, "Blessing, Glory and Wisdom" (Brewer); anthem, "Lord I Have Loved" (Torrance). Evening, duet, "Hold Thou My Hand" (Carey), Miss Helen Hunter and John Bell; anthem, "The Lost Chord" (Sullivan).

BIBLES DISTRIBUTED IN THIRTY-SEVEN TONGUES

To the people of crowded India the Punjab means "Land of Five Rivers." To the British it means the Northwest Frontier, where there are frequent disturbances, requiring (in British opinion, at least) the bombing of villages. To the tourist it means the Vale of Kashmir, one of the world's scenic treasures which the Moguls called the "terrestrial paradise." But, to the British and Foreign Bible Society, this region, containing some 42,000,000 people (Moslems, Hindus, Christians, Buddhists, Parsis, and Jews (in that order of numerical strength) means a fascinating field in which to distribute at a farthing apiece) copies of the Gospels. In 1937 the society put out 94,462 volumes in thirty-seven languages. The work of the past year was even more extensive.—Christian Advocate.

A FAMOUS HYMN

There Is a Happy Land was written by Andrew Young in 1838. He happened, during that year, to be spending his holiday at Rothesay, and one day passed the afternoon in the house of a friend. A little girl began to play a pretty little Indian melody on the piano, and Mr. Young, who was passionately fond of music, begged her to play it again, remarking that it would make a capital tune for a children's hymn. That night the tune still haunted him, and early in the morning he rose, and, while walking in the garden, wrote the hymn.

CHURCH NOTICES

LIBERAL CATHOLIC

Church of St. George (601 Government). Services Sunday: Holy Eucharist, 11 a.m. Solemn Benediction, 7:30 p.m. Other services as announced.

CHRISTADELPHIAN

Christadelphian Theatre Hall (Courtney Room), Musgrave St. Tomorrow, 3:30 p.m., "The Foundation of Faith." All welcome.

Christadelphian Shrine Temple, View Street. Sunday, 11 a.m., public address, 7:30 p.m.

GOSPEL HALLS

Brethren (Gospel) Hall, 1602 Brethren Street. Sunday, 9:45, Sunday school and Bible classes; 11 a.m., Breaking of Bread; 7:30 p.m., Gospel address, Mr. A. Mace. Tuesday, 8 p.m., special address by Mr. A. Mace. Come and hear him.

Oaklands Gospel Hall, Hillside car terminus. Sunday, 9:45 a.m., Bible school; 11 a.m., Bible classes; 11 a.m., worship; 7:30 p.m., Gospel service, speaker, Mr. H. L. Hopkins, subject, "Baptism Necessary for Salvation?" Thursday, 8 p.m., prayer and Bible study, subject, Daniel, Chapter 8.

SALVATION ARMY

Salvation Army Citadel, Broad Street. Sunday, 11, 2:15 and 7:30, Bible school; 2, Thursday and Saturday, Band; 8, Adjutant and Mrs. C. Watt.

SPIRITUALIST

First Spiritualist Church, 1216 Broad Street. Trance address, 7:30 p.m., Rev. Walter Holder. Sunday, Public trance message meeting, Monday, 7:45, 69 Surrey Block.

Spiritualist Healing Mission, 635 Fort Street. Leader, Lily Bruce-Drew. Services, 2:30, Thursday, 8.

Mission of Alexis, 1042 Balmoral Road. 3:30 and 7:30, Mr. W. Reimer, address and messages. Monday, 8 p.m., messages. Tuesday, 2:30 (in Mr. Allen's home).

THEOSOPHY

Victoria Theosophical Society, Jones Building (Fort Street entrance). Meeting Wednesday, 8 p.m., subject, "Good and Evil."

B.-I. Association To Hold Meeting

On Tuesday night in the Y.M.C.A. hall, the Victoria and District British-Israel Association will hold its usual public meeting. The speaker will be W. H. Pomeroy, and his subject "Why Is the Kingdom Necessary?" Mr. Pomeroy will endeavor to show by Scripture and fulfilled prophecy that without this kingdom God's plan of the ages (Ephesians iii, 11) could not be brought to fruition.

DR. IMRIE TO GIVE SPECIAL MESSAGE

Emmanuel Baptists Will Hear Sermon on "Divine Quiet Under Adversity"

At Emmanuel Baptist Church this Lord's Day morning the pastor, Dr. Andrew S. Imrie, B.A., B.D., will preach on the subject "God's Ideal Church." At this service the choir will render the anthem, "But the Lord Is Mindful of His Own" (Lohr).

At the evening service Dr. Imrie will give a special message to the believers, the subject being "Divine Quiet Under Adversity." The evening anthem by the choir will be "The Eyes of All Wait on Thee" (Elvey), and Harold Parfitt, baritone, will sing "The Good Shepherd" (Barri).

The Young People's Fellowship hour will be held at 6:15 o'clock previous to the evening service.

RECTOR PREACHES TWICE ON SUNDAY

Shortened Morning Prayer for Members of Sunday School At St. Mary's

The following will be the services at St. Mary's Church, Oak Bay, on Sunday: Celebration of Holy Communion at 8 a.m., Matins and sermon at 11 a.m., and Evensong and sermon at 7 p.m. The rector, Archdeacon A. E. deL. Nunns, will preach at both the morning and evening services.

At 9:45 and 11 a.m. there will be shortened Morning Prayer for members of the Sunday school, followed by the regular lessons. The midweek celebration of Holy Communion will be held on Thursday at 10.30 a.m.

At St. Barnabas'

The services at St. Barnabas' Church tomorrow, the Festival of St. Barnabas, will be: Holy Communion, 8 a.m.; choral Eucharist and sermon, 11 a.m.; Festal Evensong and sermon, 7.30 p.m. On Wednesday, Holy Communion will be celebrated at 8 a.m., and the same evening at 8 o'clock a service of intercession for world affairs will be held.

ALEXIS MISSION

The Spiritual Mission of Alexis, 1042 Balmoral Road, will have as its guest speaker tomorrow F. Reimer, at the 7:30 p.m. service. Mr. Reimer is a missionary under the N.S.A. of Canada and will speak on "Missionary Work," the address to be followed by messages. Mrs. Ainger will sing "Down de Road." There will be special message circles on Sunday at 2.30 p.m. and Monday at 8 p.m.

VICTORIA TRUTH CENTRE
730½ FORT STREET
Dr. E. W. Burrill, Leader
Mrs. C. I. Warn, Musical Director
Sunday, 11 A.M.—The God of Wisdom
Sunday, 7:30 P.M.—The Way of Escape
Tuesday, 8 P.M.—Young People's Society
Wednesday, 8 P.M.—The Wine of Herod
Friday, 8 P.M.—Truth Teachers in Ancient Lands

GREAT MEN TO RECEIVE PRAISE

Paul McD. Kerr Will Speak At Crystal Garden Auditorium

In the absence of Rev. S. R. Orr, in the East, Paul McD. Kerr, LL.B., Vancouver lawyer and well-known radio commentator on world finance, will be the speaker at the Crystal Garden on Sunday night. Mr. Kerr is a son of the manse and is well posted in the trend of world events and the teaching of the kingdom. His subject will be "Let Us Now Praise Great Men."

Miss Ethel James will be at the piano and N. Y. Cross will lead the community singing. Doors open at 6:30.

U.S. ROYAL VISIT IS LECTURE THEME

E. E. Richards Will Discuss Prophetic Significance of King's Tour to America

"Great Britain and the United States" will be the topic of E. E. Richards' address to be given on Monday at 8 p.m. in the Campbell Building auditorium under the auspices of the British-Israel World Federation.

In discussing his subject, Mr. Richards will deal with the visit of Their Majesties to the United States and the spontaneous outburst of welcome accorded them by the great American people. The tremendous significance — prophetic, spiritual and political — of what is taking place there before the eyes of the world will be told and explained by the speaker, who will claim that never since the time of Christ has a great prophetic event, which is fraught with so much good for the world, taken place. Lantern slides will be shown.

Salvation Army Holds Corps Cadet Sunday

Mr. Adjutant C. Watt will lead the morning holiness meeting at the Salvation Army Citadel, Broad Street, tomorrow, and speak on "Helps to Holiness." In observance of Corps Cadet Sunday, the local brigade will be in charge of the afternoon meeting. This group of young people meets weekly for study of the Bible, the rules and regulations, and the doctrines and disciplines of the Salvation Army.

Adjutant Watt will speak at the evening meeting on "God's Call to Separation." The Young People's Singing Company will take part in this meeting under the direction of their leader, Frank Cracknell.

St. Andrew's Presbyterian Church
Douglas Street at Brunswick
Minister, Rev. J. L. W. McLean, M.A.
11 A.M.—Communion Service
7:30 P.M.—The Bible Story of Creation
The Minister at Both Services
WE WELCOME VISITORS

First Baptist Church
Quadra and Mason Streets
Rev. G. A. Reynolds, Minister
Sunday Services at 11 A.M. and 7:30 P.M.
C. C. Warren, L.R.S.M., A.T.C.M., Organist and Choir Director

EMMANUEL BAPTIST CHURCH
Gladstone Avenue at Fernwood
Services—11 A.M. and 7:30 P.M.
Sunday School—9:45 A.M.
Pastor, Rev. Dr. A. S. Imrie

CENTRAL BAPTIST
"We Preach Christ Crucified, Risen and Coming Again"
Pastor: J. B. Rowell, D.Th.
Morning at 11, "Elisha"
Gospel Broadcast Hour Broadcast at 8:30 P.M.
G. H. Dawe, B.Th., Will Preach D.V. at Am Rowell

LANTERN LECTURE BY E. E. RICHARDS, MONDAY, JUNE 12, 8 P.M., CAMPBELL BUILDING AUDITORIUM
"Great Britain and the U. S."
"TREMENDOUS SIGNIFICANCE OF THE ROYAL VISIT"
"EPHRAIM AND MANASSEH COME TOGETHER"
BRITISH-ISRAEL BOOKROOM AND LENDING LIBRARY, 636 FORT STREET

VICTORIA AND DISTRICT
BRITISH-ISRAEL
WORLD FEDERATION
ASSOCIATION
(Undenominational)
Y.M.C.A., TUESDAY, JUNE 13—8 P.M.
MR. W. H. POMEROY
Subject: "WHY IS THE KINGDOM NECESSARY?"
Headquarters and Bookroom, 708 Courtney Street. Phone S. 4035

CRYSTAL GARDEN AUDITORIUM—7:30
GUEST SPEAKER, MR. PAUL McD. KERR, LL.B.
Radio Commentator on World Finance
LET US NOW PRAISE GREAT MEN

OLD FASHIONED GOSPEL
EVANGELISTIC CAMPAIGN
SPEAKER: EVANGELIST J. E. BARNES
PENTECOSTAL TABERNACLE
NORTH PARK STREET
JUNE 11—11 A.M.—"HEAVEN ANSWERS"
7:30 P.M.—"THE MIRRORS OF VERSAILLES"
WEEK NIGHTS (Except Monday)—8 P.M.
Evangelist Barnes Has a Wealth of First Hand Information on Prophetic Events, Having Toured Europe Recently
EVERYBODY WELCOME

METROPOLITAN UNITED CHURCH
Corner Pandora Avenue and Quadra Street
PASTOR, REV. A. E. WHITEHOUSE, B.A., B.D.
11 A.M.—Rev. Hugh A. McLeod. Ministers and choirs of First and Metropolitan Churches exchange for morning service.
7:30 P.M.—Rev. A. E. Whitehouse

CHURCH OF OUR LORD
FREE CHURCH OF ENGLAND
Cor. Humboldt and Blanshard Streets
SERVICES—FIRST SUNDAY AFTER TRINITY
11 A.M.—MATINS - 7:30 P.M. EVENSONG
Preacher at Both Services: The Rector
REV. W. SPENDER DARBY
Church School Meets at 9:45 A.M. - Primary Groups at 11 A.M.

MARINE and TRANSPORTATION

SAW SMOKE IN SUBMARINE

Story of Last Survivor to Leave Thetis Quoted At Conference

BIRKENHEAD, England, June 9 (AP) — Rear-Admiral Bruce Fraser said today the last of the four men who escaped from the submarine Thetis saw smoke within the craft just before he left the escape chamber.

Vice-Admiral Fraser, attending a conference on further efforts to raise the submersible in which ninety-nine men perished last week, said he could not say whether the smoke blocked escape for the others. "It is what is known as an electrical fire," he said. Stoker W. C. Arnold, who was the last to come up, said that he saw through a small window a little smoke coming out before he left the escape chamber.

"It was really just a short circuit, probably caused by a little water getting over one of the auxiliary machinery parts.

"There was smoke but no flame. It was simply an ordinary short circuit and it would not go on. It occurred near the after escape hatch.

"There is no question of secrecy about this, but one must not conjecture. It is improbable that another start can be made for another three weeks on attempts to raise the Thetis," he stated.

KING NEPTUNE IN FOR LUMBER CARGO

In the command of Captain J. L. Ritch, Ss. King Neptune left Ogden Point Docks for Chemainus at 5:15 o'clock yesterday afternoon after loading 500,000 feet of lumber for Australia. The freighter arrived here from Belfast, via Panama, in ballast at 6:30 o'clock in the morning.

MILL BAY FERRY

Lv. Brentwood		Lv. Mill Bay
9 a.m.		9.30 a.m.
10 a.m.		10.30 a.m.
11 a.m.		11.30 a.m.
12 Noon	DAILY	12.30 p.m.
—		—
2 p.m.		2.30 p.m.
3 p.m.		3.30 p.m.
4 p.m.		4.30 p.m.
5 p.m.		5.30 p.m.

Also Extra Trips at 6 p.m. 6.30 p.m. On Sundays and Public Holidays

Bargain Trip to

OKANAGAN

and Return

FRIDAY, JUNE 16 FROM VICTORIA

To	
Chilliwack	$ 3.50
Hope	4.25
Ashcroft	7.10
Tranquille	8.05
Kamloops	8.30
Armstrong	10.25
Vernon	10.60
Kelowna	11.40
Penticton	

Similar Low Fares to Intermediate Points

Lv. Vancouver 7:25 p.m.

Leave destination not later than Monday, June 19. Good in coaches only. Children half fare.

For information, Call or Write CHAS. F. EARLE, D.P.A. 911 Government St. Phone E mpire 3127

CANADIAN NATIONAL RAILWAYS

V-49-39

Newcastle Island Playground Will Open

June 24 will mark the official opening of Newcastle Island, the Canadian Pacific's Island playground in Nanaimo Harbor, although one large Vancouver organization already has enjoyed its annual picnic at the big pavilion and sports grounds there. On June 24, and until September 5, there will be extra sailings by the Princess Victoria, Princess Joan and Princess Elizabeth and Princess Elaine from Vancouver, as follows: Leave Vancouver daily, except Sunday, 8:30 a.m.; Sunday only, 9:30 a.m. and 1 p.m. Leave Newcastle Island daily, except Sunday (direct), 7 p.m.; Sunday only (direct), 6:30 p.m.; Sunday only (via Nanaimo), 6:45 p.m.

PLANE MISHAP INVESTIGATED

Flying Officer Was Dashed To Death When Parachute Failed to Open

MISSION, B.C., June 9 (CP). — A Royal Canadian Air Force board of inquiry continued investigations today into the death of Flying Officer Thomas G. Fraser in the crash of a Hawker Hurricane fighting plane on Thursday. A coroner's jury recorded a verdict that the pilot's parachute had not time to open.

Fraser was killed when he jumped from his falling ship at an altitude of about 500 feet, fourteen miles northeast of here.

While plans were going forward for a military funeral for Fraser, a coroner's jury found he was killed "in an attempt to save his life by means of his parachute which seems to have had insufficient time to open."

No date has yet been set for the funeral of the young flyer, a former resident of Saskatoon. He was attached to No. 1 Fighter Squadron, R.C.A.F., stationed at Calgary.

Hawker No. 317, which Fraser was flying, took off with three others from the Vancouver airport to be ferried to Calgary. They ran into fog and rain over the Fraser Valley and lost formation. It is believed motor trouble forced Fraser to go down through the clouds and seek a landing place.

Rainbow Sea Cadets

Orders by Lieut.-Commander P. W. Tribe, commanding.

Parades — Parades for the week ending June 17: Tuesday, June 13, the corps will parade at the Drill Hall, instruction as per syllabus. Friday, June 16, the corps will parade at the Drill Hall; instruction as per syllabus.

Duties — Duties for the week ending June 17, 1939: Officer of the watch, A.W.O. A. Brookman; duty divisions, Red and White; duty quartermaster, 115, Cadet A. Carter; duty bugler, 47, Cadet D. Filewood.

W. SMITH,
Acting Lieutenant,
Sea Cadet Corps.

SEALS NUISANCE TO FISHER FOLK

Trouble Reported Near Bella Coola —Ms. Kitimat Kills Sea Lions Off Island

VANCOUVER, June 9 (CP). — The Dominion Government motorship Kitimat reported killing a batch of sea lions on a trip around the north end of Vancouver Island.

Fisheries department officials also report that hair seals are proving troublesome to fishermen near Bella Coola.

The Nippon Yusen Kaisha motorship Hikawa Maru is due in port on Saturday.

Funeral services were held here late today for Thomas (Tiny) McCarthy, chef of the Empress of Japan, who died suddenly in hospital here on Wednesday. Uniformed members of the staff of the catering department were pallbearers, and officials from every Canadian Pacific Steamship department here attended.

Rev. J. W. Leighton, chaplain of the Mission to Seamen, officiated. The funeral was held today so that Chef McCarthy's shipmates could attend, as the ship is to sail on Saturday for the Far East.

Special Service

Officers and the crew of H.M.S. Orion, together with naval veterans have been invited to attend a drumhead service at St. Paul's Naval Church on Sunday morning at 10:30 o'clock.

SOFTBALL WORKOUT

A workout of the Metchosin softball team will be held tomorrow afternoon on their suburban field at 2 o'clock. All players are asked to turn out.

SHIPOWNERS OFFER PEACE ON PACIFIC

SAN FRANCISCO, June 9 (AP). — A. E. Roth, president of the San Francisco Employers' Council, announced today the Pacific American Shipowners' Association and the Shipowners' Association of the Pacific had offered to all offshore maritime unions to renew existing agreements for one year beginning October 1.

He said the Waterfront Employers' Association previously had given similar notices to the International Longshoremen's and Warehousemen's Union.

His announcement followed action of the Maritime Federation of the Pacific in voting at its convention in Everett, Wash., this week to reopen negotiations for new contracts.

EMPRESS OF JAPAN BOUND FOR ORIENT

Bound for Hawaii, China, Japan and the Philippines, R.M.S. Empress of Japan will leave Vancouver at 11 o'clock this morning and is expected at Ogden Piers at 4 o'clock in the afternoon, to depart one and one-half hours later. The vessel will carry 370 passengers in all classes.

GUN CLUB SHOOT BILLED TOMORROW

The Victoria Skeet and Gun Club will hold a trophy shoot on the club grounds on Sunday. In the early afternoon shooters may make up practice squads, if they so desire.

The Port Angeles Gun Club has invited the members and friends of the Victoria Club to a shoot to be held at Port Angeles on Sunday, June 18. Bremerton and other clubs in Washington will be represented at this shoot.

At the last trophy shoot of the local club the results were as follows: Humber Handicap Trophy won by E. B. Wilson with 22 out of 26; C.I.L. Shield (Skeet) won by E. D. Todd.

Robust Health For Young People

What a common sight it is to see a young person whose bloodless face and feeble frame are evidence of poor circulation and weakness where bounding health and rosy cheeks should reign.

Young people in such a condition are generally of an anæmic nature and require a preparation containing iron to help improve the blood content.

Milburn's Health and Nerve Pills meet this requirement, as they contain three concentrated forms of iron of an easily assimilated nature together with other valuable ingredients intended for building up the system, strengthening the nerves, and adding to your physical attraction.

The T. Milburn Co., Ltd., Toronto, Ont.

CLUBMEN PLAN CRUISE TODAY

Races to Be Held Off Saanichton Spit for All Classes of Craft

All classes of Royal Victoria Yacht Club craft will leave the clubhouse anchorage for Saanichton Spit at 2:30 o'clock this afternoon, and will salute the commodore there at 6 o'clock.

Colors will be lowered at approximately 8:15 o'clock, on a signal from the commodore.

At dark a rollicking sing-song will be held around a large campfire on the spit. Skippers and crews of vessels are urged to bring along musical instruments.

Races for power boats, auxiliary cruisers, dinghies, stars and snipes will commence at 9:30 o'clock tomorrow morning off the rendezvous point.

There will be an afternoon cruise, followed by a tow home for windjammers unable to find a capful of wind.

BABE SIEBERT NOW COACHING

Will Assist Jules Dugal in Running Montreal Canadiens Ice Squad

MONTREAL, June 9 (CP). — Albert (Babe) Siebert will coach Montreal's National Hockey League Canadiens in the 1939-40 season, while Jules Dugal will act as business manager, Club President Ernest Savard said today.

Siebert, defence star who joined the team for the 1936-37 season, will retire from active play to take over the coaching post, it was announced. He will be aided by Dugal, who handled the club for part of the 1938-39 schedule after Cecil Hart relinquished the managerial reins.

Siebert's retirement from active play brings to an end a brilliant career for the "Flying Dutchman," who started his N.H.L. career in the 1925-26 season as a forward with Montreal's old Maroons.

He was sold to New York Rangers in 1932 and it seemed his playing life was near an end. But canny Art Ross signed him up for Boston Bruins, converting him into a rearguard. Siebert became one of the best defencemen in the game and three years in a row gained all-star recognition in the annual Canadian Press poll.

MAIL AND SHIPS

WEATHER REPORT

ESTEVAN — Part cloudy, west, light, 30.22, 58, light swell.
LENNARD ISLAND — Part cloudy, south-west, light, 30.26, light swell.
PACHENA — Cloudy, northwest, moderate, 30.22, 57, light swell.
CAPE BEALE — Part cloudy, west, light, 30.20, light swell.

WIRELESS REPORT

SCOTTISH STAR — Bound San Francisco from Tacoma 204 miles from Tacoma at noon.
ROSEBANK — Bound Victoria from San Francisco, 330 miles from Victoria at 8 p.m.
HANNINGTON COURT — Bound Victoria from San Francisco left at 7 p.m.
TEXADA — Bound Seattle from San Francisco, 458 miles from Seattle at 8 p.m.
KING NEPTUNE — Due at Chemainus early today from Victoria.
NORTHLEIGH — Bound London from Port Alberni, 1,350 miles south of Estevan at 8 p.m.

SHIPPING CALENDAR

TO ARRIVE

HIKAWA MARU (Vancouver) — Japan, June 9.
DRECHTDYK — Rotterdam and London, June 9.
EMPRESS OF ASIA — Philippines, China, Japan, June 15.
PACIFIC SHIPPER — United Kingdom, June 13.
HIE MARU (Vancouver) — Japan, June 21.
DAMSTERDYK — Rotterdam and Europe, June 21.
EMPRESS OF CANADA — Philippines, China, Japan, Hawaii, June 28.
NIAGARA — Australia, New Zealand, Fiji, Hawaii, June 30.

TO DEPART

MONOWAI — Hawaii, Fiji, New Zealand, Australia, June 7.
EMPRESS OF JAPAN — Hawaii, Japan, China, Philippines, June 10.
HIKAWA MARU (Vancouver) — Japan, June 20.
EMPRESS OF ASIA — Japan, China, Philippines, June 24.
HIE MARU — Vancouver — Japan, June 30.

COASTING CRAFT

VICTORIA-VANCOUVER — Ss. Princess Kathleen or Ss. Princess Marguerite will leave Victoria for Vancouver daily at 1.55 p.m. Ss. Princess Kathleen or Ss. Princess Marguerite will arrive at Victoria daily from Vancouver at 3.10 p.m. Ss. Princess Joan or Ss. Princess Elizabeth will leave Victoria daily for Vancouver at 12 midnight. Ss. Princess Joan or Ss. Princess Elizabeth will arrive at Victoria from Vancouver daily at 7 a.m.

VICTORIA-SEATTLE — Ss. Princess Kathleen or Ss. Princess Marguerite will leave Victoria for Seattle daily at 4.30 p.m. Ss. Princess Kathleen or Ss. Princess Marguerite will arrive at Victoria daily from Seattle at 1.15 p.m. Ss. Iroquois will leave Victoria daily for Seattle at 8.15 a.m. Ss. Iroquois will arrive at Victoria from Seattle daily at 8.55 a.m.

VICTORIA-PORT ANGELES — Ss. Iroquois will leave Victoria daily for Port Angeles at 9.15 a.m. Ss. Iroquois will arrive at Victoria daily from Port Angeles at 8.35 a.m. Ss. Olympic will leave Victoria daily for Port Angeles at 7.30 a.m., 12.30 p.m. and 5.30 p.m. Ss. Olympic will leave Port Angeles daily for Victoria at 10 a.m., 3 p.m. and 7.45 p.m.

SALTSPRING ISLAND — Ms. Cy Peck leaves Swartz Bay daily except Wednesday for Fulford Harbor at 9.30 a.m. and 3 p.m. Ms. Cy Peck leaves Fulford Harbor daily except Wednesday for Swartz Bay at 8.15 a.m. and 4 p.m.

VICTORIA-GULF ISLANDS-VANCOUVER — Ss. Princess Mary will leave Victoria at 7.45 a.m., 2.30 p.m. and [illegible] Saturday only at 7.45 a.m., 2.30 p.m. and [illegible] Tuesdays for Vancouver via Gulf Islands. Ss. Princess Mary will arrive in Victoria via Gulf Islands at 6.30 p.m. Mondays.

WEST COAST — Ss. Princess Maquinna leaves Victoria [illegible] for Port Alberni and way ports [illegible]

NANAIMO-GABRIOLA — Ms. Alaverda will leave Canadian Pacific Wharf, Nanaimo daily except Wednesday, at 8.30 a.m. for Gabriola.

NANAIMO-VANCOUVER — Ss. Princess Elaine will leave Nanaimo daily, except Saturday and Sunday, for Vancouver, at [illegible] Ss. Princess Elaine will leave Vancouver [illegible] Ss. Princess Elaine will arrive Nanaimo [illegible] Ss. Princess Elaine will leave Nanaimo for Vancouver on Saturday [illegible]

WHEN MAILS CLOSE

BRITISH MAILS

[illegible] June 4. Dominion of Bedford [illegible] June 4. [illegible] June 4. [illegible] June 4.

SNEAD MAINTAINS LEAD AT HALFWAY DISTANCE

Brooklyn Dodgers Gain Third Berth In Pennant Chase

Seventh Inning Rally Sends Cardinals Down to Defeat, 7-4—Cubs Lose to Giants in Tenth—Red Sox Capture Two From Browns—Greenberg Hits Thirteenth Home Run

Snatching a free-hitting game from the second-place St. Louis Cardinals, 7-4, the Brooklyn Dodgers, playing at home, made the switch from fifth to third place in the National League in one jump yesterday.

The Dodgers rallied four runs in the seventh to come from behind to victory. The winning cluster came on four singles and Ernie Koy's double off Curt Davis, third of four hurlers used by the Cards.

At Boston the Pirates were held to three hits again when the Bees aped to a 4-1 victory behind Bill Posedel in ninety-six minutes flat.

Hero of a five-hit victory over the Giants two days ago, Claude Passeau twice forced in runs with walks at New York to become the goat of New York's 4-3, ten-inning decision over the Chicago Cubs. No fourth game was scheduled.

Slamming out seventeen hits—including three home runs, one with the bases full—Detroit Tigers whipped Philadelphia Athletics 14-4 in an American League tussle.

EASY VICTORY

Pete Fox's first home run of the year scored four runs in the second inning to give Detroit a 5-1 lead. Hank Greenberg hit his thirteenth homer in the sixth with Charlie Gehringer on base, and Barney McCosky hit his second homer of the year with two on in the seventh.

In St. Louis the Boston Red Sox won the first game of a double-header, 4-3, and then handed the Browns their worst defeat of the year in the nightcap, 18-7. Jimmy Foxx hit two home runs and Ted Williams one for the Red Sox and Harlond Clift got a homer for the Browns in the twin bill.

At Cleveland, Catcher Jake Early's error gave the Indians the break they needed to win a 3-2 decision over Southpaw Kendall Chase and the Washington Senators.

The game between New York and Chicago at Chicago was postponed because of rain.

NATIONAL LEAGUE

		R.	H.	E.
St. Louis	100 200 100	4	11	0
Brooklyn	020 001 40x	7	14	0

Batteries—Warneke, Bowman, C. Davis, Dean and Owen; Tamulis, Hutchinson, Pressnell and Phelps.

		R.	H.	E.
Pittsburgh	001 000 000	1	3	0
Boston	300 000 10x	4	7	1

Batteries—Klinger and Berres, Posedel, Brown and Lopez, Mueller.

		R.	H.	E.
Chicago	001 100 100 0	3	10	2
New York	000 000 120 1	4	9	1

Batteries—French, Passeau and Mancuso; Lohrman, Coffman, Castleman and Danning.

AMERICAN LEAGUE

		R	H.	E.
Philadelphia	100 200 100	4	8	5
Detroit	140 023 31x	14	17	2

Batteries—Ross, Parmelee, Carter and Hayes, Wagner; Benton and York.

First game		R	H	E
Boston	010 020 010	4	10	1
St. Louis	300 000 000	3	10	1

Batteries—Bagby, Ostermueller and Desautels; Kennedy and Spindel.

Second game		R.	H	E
Boston	633 311 001	18	17	1
St. Louis	003 001 300	7	10	1

Batteries—Wilson, Weaver and Peacock; Kramer, Harris, Kimberlin, Trotter and Spindel.

		R.	H	E
Washington	200 000 000	2	5	1
Cleveland	000 010 002	3	4	0

Batteries—Chase and Early, Feller, Broaca and Hemsley.

POSTPONEMENTS

National, none; three games scheduled. American, New York at Chicago (rain); five games scheduled, including one double-header.

International, none; five games scheduled, four night, including one night double-header. American Association, Minneapolis at Columbus (rain, night game); three night games scheduled.

COAST LEAGUE

At San Francisco—		R.	H.	E.
Seattle	000 002 300	5	13	2
San Francisco	020 001 000	3	9	3

Batteries—Gregory and Hancken; Gibson, Powell and Sprinz.

At Los Angeles—		R.	H.	E.
Hollywood	000 000 000	0	2	3
Los Angeles	201 000 03x	6	5	0

Batteries—Fleming, Tost and Bronzel; Bonetti and R. Collins.

At Sacramento—		R.	H.	E.
Portland	000 000 013	4	12	0
Sacramento	000 010 000	1	6	1

Batteries—Thomas and Fernandes; Sherer and Ogrodowski.

At San Diego—		R.	H.	E.
Oakland	000 020 000	2	4	2
San Diego	000 000 100	1	9	0

Batteries—Fallon and Conroy; Craghead and Detore.

INTERNATIONAL LEAGUE

Rochester 7, Jersey City 1.
Syracuse 7, 9, Buffalo 6, 3.
Newark 11, Toronto 8.
Montreal 4, Baltimore 2.

AMERICAN ASSOCIATION

Toledo 9, St. Paul 1.
Kansas City 13, Milwaukee 1.

WESTERN INTERNATIONAL

Yakima 5, Tacoma 0.
Wenatchee 10, Bellingham 4.

Mrs. C. E. Wilson Captures Crown At Colwood Club

Defeating Mrs. A. K. Snell in the eighteen-hole final, one up, Mrs. C. E. Wilson captured the women's "B" championship of the Colwood Golf Club yesterday afternoon, after an interesting match all the way. In the semi-finals, Mrs. Wilson, who, by the way also won the qualifying test, defeated Mrs. J. H. Richardson, and Mrs. Snell eliminated Mrs. Ben Hethey.

The titleholder takes possession of the handsome trophy donated by Mrs. Helen F. Crowe, women's captain at the Colwood Club.

OAKLANDS BOXLA TEAM

Oaklands boxla team for tonight's game with Saanich Young Liberals follows: Taylor, Saunders, J. Lott, Porter, Merriman, Popham, Holmes, McCaghey, Jones, Braithwaite, Prior, Lea, S. Lott and Penketh.

Buxton Is Signed To Meet Lundy On Seattle Card

SEATTLE, June 9 (CP).—Billy Buxton, of Victoria, will battle Fred Lundy, of Spokane, in a featherweight match, as a preliminary to the Sollie Krieger-Al Hostak middleweight title match here on June 27, Promoter Nate Druxman announced today.

Also appearing on the preliminary card will be Tenny Talbot, of Seattle, fighting lightweight Frenchy Beaudin, Vancouver.

BIG ENTRY IN TOURNEY

Record Field to Seek Tennis Titles at Victoria Courts

A record-breaking entry list of 250, the first contingent of which will set out today in search of the various championships, is entered in the Victoria Lawn Tennis Club tournament this year, according to officials of the association. Play starts at 1:30 and the courts will present a busy scene throughout the day. All competitors are asked to be at the courts, as other matches will be arranged.

The draw follows:

1:30—R. H. Garrett vs. Basil Walker, J. H. McArthur vs. H. Bennett, R. Bladen vs. W. E. Corfield, Miss A. Peden vs. Miss Cynthia Musgrave, Miss Phyllis Clifford vs. Miss K. Unsworth, Miss H. Arnott vs. Miss L. Scott, Miss J. Scott vs. Miss J. Austen-Leigh.

2:00—Eric Cox vs. J. Fraser, A. D. King vs. V. Sherman, J. Ruttan vs. H. S. Ford, A. C. Brand vs. R. Doull, Miss J. Noble vs. Miss H. Cornwall, Miss M. Hughes vs. Miss G. McCall, Mrs. Birley vs. Miss Joyce Carrier.

3:00—Peter Bradford vs. J. Wells, E. E. McCallum vs. G. K. Verley, W. Tysoe vs. R. M. Burns, Mrs. Goodland vs. Miss Peggy MacDonald, R. M. Burns vs. W. Dunbar, V. Sherman vs. R. A. Phillips, Miss Y. Lowden vs. Miss E. Martin.

4:00—Basill Walker vs. J. Wells, A. D. Kuy vs. H. S. Ford, R. H. Garrett vs. G. Bishop, A. C. Brand vs. M. Gillespie, J. S. Garrett vs. R. Bladen, M. Fuller vs. R. Doull, Miss E. Sheppard vs. Miss Betty Sanford.

Commercial Softball

Commercial Softball League games billed today are as follows:

Senior Division—

Bee-Cees vs. Harris' Cyclists, Savory Park; E. Bray.

Saanich Aces vs. Abic's Aces, Hampton Road; W. Smith.

Junior Division—

Esquimalt A.C. vs. Royal Oak, Victoria West Park; A. Simpson.

Bryant's Aces vs. Mets, Victoria West Park; F. Tooby.

Will Battle for Boxla Leadership

SHARING top berth in the senior boxla race with Alert Service and James Bay, Manager George Corness' Conservatives, pictured above, will oppose the Alerts this evening at the Victoria Sports Centre, in the most crucial fixture of the early season's play. The game will be the main attraction of a double bill, with the winner taking undisputed occupation of the premier berth. The face-off will be at 8:45 o'clock. Saanich Young Liberals and Oaklands, juvenile squads, meet in the curtain-raiser at 7:30 o'clock, in another battle for top place. Those in the picture are: Back row, left to right, George Corness (manager), J. McSween, R. Baker, W. Glover, A. Entwhistle, J. Alexander, T. Carney, R. Jury and G. Munroe (coach). Front row, left to right: R. Singleton, G. Ball, K. Ovchavick, G. Harmstrom, M. Maggs, G. Coleman, S. O'Connell and G. Corness. D. Hodgkinson, N. Naker, W. Mair, K. Ludbrook and A. Troughton, members of the team, were absent when the picture was taken.

Winter Olympiad Will Be Staged in Germany

Taken From Swiss Officials When Committee Refuses to Comply With Rules—1944 Games Given to London—Four Sports Dropped

LONDON, June 9 (CP).—Montreal's hopes of staging the 1944 Winter Olympics within its borders and in the nearby Laurentian Mountains foundered today when the International Olympic Committee by a margin of four votes awarded the games to Cortina d'Ampezzo in Italy.

William J. Northey, Montreal adviser to the Canadian committee, said: "We were both surprised and disappointed by the decision, but we feel we have at least gained the ear of the International Committee, which perhaps will bring a future Olympiad to Canada—maybe 1948."

The committee awarded the 1944 Summer games to London, and at the same time scrambled out of a tight corner by accepting Chancellor Hitler's personal invitation to hold the 1940 Winter Olympics at Garmisch-Partenkirchen, in the Bavarian Alps, scene of the 1936 Winter show.

SOLVED BY GERMANS

Faced with refusal by Swiss Olympic officials to run the 1940 Winter games under Olympic rules, cables were sent to Montreal, Oslo, Norway, and Lake Placid, N.Y. Oslo said it was holding the international ski championships next Winter, and Lake Placid said it was too short notice. Montreal said it would take the games if there absolutely was no other way out, but it did not want to prejudice chances of getting the 1944 games.

The difficulty was solved by Germany. It was announced the German delegate, Dr. Karl Ritter von Halt, had received assurances from Hitler that Germany would be pleased to invite the Olympic Committee to Garmisch and to provide necessary guarantees to see that the games were run in Olympic tradition.

Here were the other developments of the four-day conference: Basketball, handball, field hockey and women's gymnastics were dropped from the programme of next Summer's Olympics, which will be held at Helsingfors, Finland, July 20 to August 4, 1940.

YORKS WIN WITH EASE

Score Sixth Victory in Seven Starts in English Cricket League

LONDON, June 9 (CP).—Based on present form, Yorkshire appears likely to retain the English county cricket championship for another year. The Yorkists defeated Leicestershire by an innings and 30 runs today for their sixth victory in seven starts.

In non-county matches, Cambridge University and the Army played a drawn encounter, while a Minor Counties eleven defeated Oxford University by four wickets.

The scores:

Leicestershire, 366 and 104; Yorkshire, 500 for seven, declared.

Somerset, 354 and 139; Middlesex, 312 and 184 for five wickets (Compton, 103, not out).

Surrey, 236 and 171; Gloucestershire, 464.

Essex, 531 for seven, declared, and 124 for seven, declared; Nottinghamshire, 418 (Harris 196) and 238 for two.

Derbyshire, 158 and 421 for nine, declared; Worcestershire, 162 and 102.

Warwickshire, 217 and 167; Sussex, 179 and 206, for six.

Hampshire, 434 and 206, for eight, declared; Lancashire, 256 and 385, for four (Hopwood 135, Iddon 102, not out).

Kent, 471 and 306, for four (Fagg, 169); Glamorgan, 492 (E. Jones, 105, not out; Turnbull, 102).

Oxford University, 281 and 256; Minor Counties, 236 and 304, for six (Parnaby, 101).

Cambridge University, 411, for eight wickets, declared, and 149, for seven wickets; Army, 537 (Packe 145, Grimston 104).

CRICKET STANDINGS

LONDON, June 9 (CP).—Standings in the English cricket championship, including games finished today, follow:

	W	L	WF	LF	TF	Pt	Ave.
Yorkshire	6	1	0	0	1	76	10.85
*Middlesex	5	1	0	0	1	60	10.00
Gloucester	5	1	2	0	0	68	8.60
Derbyshire	3	2	1	0	1	44	7.33
Lancashire	4	2	1	1	1	56	7.00
Surrey	4	2	0	1	0	48	6.85
Kent	4	3	0	1	1	52	6.50
Somerset	3	2	2	1	1	48	6.00
*Essex	3	5	0	0	2	46	5.75
Glamorgan	3	1	1	2	0	40	5.71
Notts	2	2	2	0	0	32	5.33
Sussex	3	3	1	1	0	40	4.00
Warwick	2	4	0	1	1	28	4.00
Worcester	2	5	0	0	1	28	4.00
Northants	1	4	0	1	1	18	2.66
Hampshire	0	6	2	1	3	20	2.22
Leicester	0	4	0	2	0	0	

*Includes eight points for victory in one-day match.
†Includes two points for first-innings tie in match lost.

TIES OPEN RECORD WITH CARD OF 139; HORTON SMITH NEXT

Pace-Setter Continues Sub-Par Scoring and Has One Stroke Lead at End of Second Day's Play—Bud Ward, Craig Wood and Denny Shute Are Tied for Third Position

By BILL BONI
Associated Press Sports Writer

PHILADELPHIA, June 9 (AP).—For the second day in a row, slamming Sammy Snead came down the home stretch of the Philadelphia Country Club's Spring Mill course in a burst of sub-par scoring today to cling to the lead in the National Open golf championship as the field passed the halfway mark. Yesterday, when he shot a one under par 68, the Canadian Open champion from West Virginia finished off with four birdies in the last seven holes. This afternoon, knowing he had to play the three final holes in two under par, he just did that. He laid his approaches so stiff at the sixteenth and seventeenth that a baby could have canned the putts, and thus came in with a 71 for 139 and a one stroke margin over Horton Smith.

HORTON SMITH

From a sentimental viewpoint, it was too bad that Smith couldn't have held the lead he took over an hour before Snead dropped his last putt. Slamming Sammy, in his brief but spectacular career, has won practically everything golf has to offer, with the exception of a championship. Horton, an "old man" of thirty-one, has got little but headaches out of the game since 1936, the last year he won a medal play tournament.

SUB-PAR GOLF

In addition, Horton turned in the second day's only sub-par score, a 68 that consisted of four 3's and fourteen 4's, coupled with his initial 72, gave him a total of 140. But Snead was not to be denied.

Holder of innumerable course records, he came within a breath of another this oppressively hot afternoon. His 139 tied the open record for the first thirty-six holes, the first time that mark has been touched since Chick Evans set it up "way back in 1916."

Slamming Sammy and his fine two-round total led a field of sixty-six survivors into tomorrow's final thirty-six holes, when big Ralph Guldahl will make a last effort to establish a modern Open record with his third consecutive victory. All those scoring 156 or better made the grade, and of the more prominent campaigners, only Johnny Goodman, Johnny Farrell and Willy Cox found the door shut in their faces.

Guldahl, who went up two shots from his opening 71 to a 73 for 144 and a five-way tie for eleventh place, had as much trouble with his putter as Smith, had skill. The slope-shouldered champion three-putted three greens, once missing a three-footer another time a two-footer and, as the cruelest blow of all, one—no longer than eighteen inches.

RIMMING CUP

In addition, he was rimming birdie putts all the way around until at last he was clenching his fists in despair and beginning to lose his customary confidence. He finally did get one down from ten feet out on the fifteenth, and noticeably regained poise when he wound up with a birdie four on the eighteenth after barely chipping onto the fringe of the carpet. His forty-footer trickled slowly across the green and then, with barely enough power left to bend the last blade of grass, eased its way into the cup.

Only five strokes separated the first ten men, while Guldahl, Henry Picard, Lanky Vic Ghezzi, Young Lloyd Mangrum and Olin Dutra were bracketed together at 144.

Behind Snead and Smith stood Craig Wood, the leader until Smith came in, with a 71 for 141; Marvin (Bud) Ward, the Spokane, Wash., amateur, and slim Denny Shute, former British open and P.G.A.

Continued on Page 13

MANHOOD, HOW REGAINED
CONSULT US
Book on "Loss of Manhood" and other Ills of Men, with Treatment for Enlarged Prostate without operation. Diagnosis Form. Testimonials and advice in plain envelope. Free by mail.
Our Specialty—Treatment by mail without personal interview
ENGLISH HERBAL DISPENSARY LTD.
1359 Davie Street, Vancouver, B.C.
Established in Vancouver 15 Years
Consultation by appointment ONLY. Phone Trinity 3515

Scots Fielding Strongest Side In Match Today

VANCOUVER, June 9 (CP).—An undercurrent of soccer fever—such as would come only with a Dominion championship match—struck Vancouver tonight on the eve of the final game between the touring Scottish Internationals and a picked Vancouver team.

Arguments raced along the soccer front as to who would take the contest. Some said the Scots, undefeated in eight games in Canada and the United States to date, were unbeatable. Others gave the Vancouver team, remodelled edition of the squad that went down, 4-1, to the Scots on Monday, a good chance for a victory.

Meanwhile, the Scots prepared to field their strongest team, at least as strong an eleven as they can, without putting right back Jimmy Carabine and right half Tommy McKenzie in uniform. The two players suffered injury in Monday's battle here and are being rested.

BELIEVE IT OR NOT . . . . . By Ripley

ALL YESTERDAY'S ITEMS SELF-EXPLANATORY
Please address all queries to Cartoonist Ripley, c/o King Features, New York City, N.Y.

Playing Tonight For The Athletics

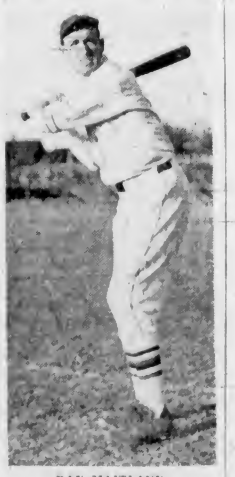

RAY MAITLAND

SLUGGING member of Manager Tommy Resteil's Athletics, who will be in uniform tonight when the A's oppose Pitzer & Nex in a McGavin Cup ball game at Royal Athletic Park, at 8 o'clock. Navy and Eagles will meet in the matinee attraction at 2:30 o'clock. A win for the birdmen will give them possession of the silverware.

At Last—A Complete Beer!

Nature Joins Hands With Science—Vitamins B and G Restored

Today everyone recognizes the value of Vitamins—and for years brewing science has striven to restore the original Malt Brewers' Yeast Vitamins (B and G) to beer without sacrificing its sparkly filtered clearness and sparkle. Now by an exclusive process we restore these essential Vitamins to our Vancouver Capilano's beer — Vitamins which belong to beer but which are lost in modern beer filtration. As a result we have a **Complete Beer.** Enjoy the smooth, full body and hearty flavor of the fine old beers of the past in a beer of Today! . . . Vancouver Capilano's Vitamin Conditioned Lager . . . "A Beer plus."

CAPILANO BREWING CO. LTD. VANCOUVER, B.C.

ORDER THE BEER THAT GIVES YOU MORE
At No Extra Cost—$1.50 per dozen (with one dozen empties).
Phone G 4179 for Free Home Delivery

VANCOUVER CAPILANO'S VC
VITAMIN CONDITIONED LAGER

This advertisement is not published or displayed by the Liquor Control Board or by the Government of British Columbia.

Gosh! Starts Today!

(SATURDAY) FOR 3 DAYS ONLY

Skylarking Adventure!

SLICK, JOYOUS DOINGS IN THIS MERRY ROMP THROUGH A DELIGHTFUL TOUCH-AND-GO ROMANCE!

DAILY AT 12:48, 2:57, 6:05, 7:15, 9:24

WONDERFUL! Love or Lunacy . . . Mirth or Murder . . . Melanged Into the Merriest Movie That Ever Combined 2 Great Stars! Positively JUST FUN!

Claudette COLBERT
James STEWART
It's a WONDERFUL WORLD!

WITH
Guy Kibbee
Edgar Kennedy
FRANCES DRAKE
NAT PENDLETON
ERNEST TRUEX

EXTRA! Fitzpatrick Travaltalk "PICTURESQUE UDAIPUR" IN COLOR
PETE SMITH NOVELTY "RADIO HAMS"
ROYAL TOUR NEWS PICTURES

PHONE G 6811 CAPITOL 20c DAILY 12-1

SHOWING TODAY and MONDAY — At 1:02, 3:49, 6:36, 9:23

★ Adventurer Beyond Daring Who Created an Empire of Freedom!

Richard Dix IN "MAN OF CONQUEST" WITH GAIL PATRICK, JOAN FONTAINE, EDW. ELLIS

AND! Your Ticket Will Bring You 1,000 Laughs! "SWEEPSTAKES WINNER" At 12:00, 2:47, 5:31, 8:21 With MARIE WILSON, ALLEN JENKINS, JOHNNY DAVIS

20c Daily 12-1 ● ● Phone E 6911 DOMINION

EVENING SHOWS 6:30 and 8:40 — OAK BAY — MATINEE DAILY 2 P.M. Not Continuous

LAST TIMES TODAY

"First Prize—Best film of the year from any country" —National Board of Review

GRAND ILLUSION

Starring ERIC VON STROHEIM With JEAN GABIN. First Run in Western Canada

"YOUTH MARCHES ON"

EVENING SHOW: ADULTS 40c ANYTIME. CHILDREN 10c ADULTS. MATINEE 25c

STARTS MONDAY — PLAZA — 3 DAYS ONLY! MON., TUES., WED.

EXCLUSIVE MOTION PICTURES OF THE HEAVYWEIGHT FIGHT BETWEEN

MAX BAER — LOU NOVA

SHOWING LAST TIME TODAY — CAROLE LOMBARD ● JAMES STEWART "MADE FOR EACH OTHER"

IN COLOR! Frances Hodgson Burnett's Famous Classic — Shirley TEMPLE "THE LITTLE PRINCESS" ★ RICHARD GREENE, ANITA LOUISE — ENDS TODAY

Extra! GEO. O'BRIEN In "Arizona Legion" — Plus — "TIGER DUCKLING"

ATLAS EMP. 5211

Columbia — LAST TIMES TODAY — FIRST VICTORIA SHOWING — GENE AUTRY IN "PRAIRIE MOON" — PLUS DON TERRA in "WHEN G-MEN STEP IN" — SERIAL (Except Saturday Night) "FLASH GORDON'S TRIP TO MARS" — EXTRA — CARTOON — 10c 12-2 ● 15c 2-5 ● 20c 5-9

DANCE REVUE — Royal Theatre, Friday, June 16, 8 P.M.

BRILLIANT DISPLAY OF DANCE CREATIONS SUPERBLY STAGED — Sparkling Entertainment — Presented By — Florence Clough Dance Academy — TICKETS, $1.05, 80c, 55c and CHILDREN, 35c, Including Tax

FIVE C's LINE-UP

Five C's cricket line-up for today's league match with visiting Cowichan cricketers at Beacon Hill Park follows: Quainton, Griffin, Petch, Yoxall, J. Payne, Nixon, Hepworth, G. Payne, Attwell, Peers and Edwards.

LINCOLN FIELDS RACING

LINCOLN PARK, June 9.—Results here today follow:

FIRST RACE—Five furlongs
Annie Alone (Yarberry) 14.60 12.60 12.20
Valdina Quest (Vedder) 3.00 2.20
Polly Chilla (Kurtsinger) 3.80
Time, 1:02. Also ran: Valdina Briar, Shine O Night, Arline, Petches.

SECOND RACE—Six furlongs
Cornfield (South) $37.40 $13.20 17.20
Red Moss (Ryan) 8.20 4.20
Exjole (Bierman) 3.40
Time, 1:17. Also ran: Little Yvonne, Ideal Fund, Brown Comet, Rembrandt, Lovely Sister, Dr. Smith, Sherry B, Egyptian Belle.

THIRD RACE—Six furlongs
Chi (Dotter) $16.00 $7.60 13.60
Blayle (Parish) 4.20 2.80
Sportswriter (Robertson) 3.40
Time, 1:16 4-5. Also ran: Buddy Rogers, Paint, Country Ace, On Quest.

FOURTH RACE—Seven furlongs
Busy Lizzie (Hanks) $32.80 10.20 $7.40
Little Tramp (Musser) 3.00 3.40
Frozen Mask (Grohe) 8.20
Time, 1:28 4-5. Also ran: Pelard, Josh, Ottoman, Colonel Ed.

FIFTH RACE—Five furlongs
Shakertown (Hauer) $4.00 $2.40 12.40
Hurricane (Bierman) 3.20 3.00
Crusheen (Yarberry) 4.40
Time, 1:02. Also ran: Arched, Great Bear, My Mammy.

SIXTH RACE—One mile
Pundit (Parish) $10.80 $6.60 $4.40
Getalong (Hauer) 8.00 5.40
Nessus (Ward) 4.60
Time, 1:43 1-5. Also ran: Rock Ralph, Windshield, Dublin Lady, Malemen.

SEVENTH RACE—Mile and one-sixteenth
Mister Bombay $7.80 $5.20 12.
Miss Bonnie Maid 4.80 3.00
Rough Diamond (Anderson) 7.00
Time, 1:04 4-5. Also ran: Dressed Pretende.

EIGHTH RACE—Mile and one-eighth
Jonreout (Lattenberger) $7.80 $2.60 $3.20
Tinstrap (Caffarella) 3.60 2.60
Queenie (South) 3.00
Time, 1:52 1-5. Also ran: Captain Dancer, Sweetie, Ocean, Zenith, Lady Dorothy, Black Noon, Mercedes Mc, Maxzillo, Overstimulate, Counted, Maid.

OVERNIGHT ENTRIES

FIRST RACE—Seven furlongs
Upper Lad
Aplex
Million Bucks
Princess Torch
Ruddy Tiger
I Chase 105
Chubbins 105
Lifelike 110
Chief Menteur 110

SECOND RACE—Six furlongs
Bangorine 113
Quick Getaway 104
High Polish 116
Carlovilnian 116
Parthian Maid 106
Jim McConnell 108
Sadie F 101
Fore 111
Nedrow 116
On Your Way 101
Fair So 108
Pitchine 107
Brass Foot 114
Honey Roll 111
Miss Gal 108
Ada W 106
Little Hix 106
Paulian 111
Rex Equinus 111
Gloria G 101

THIRD RACE—Six furlongs
Policietas 110
Taken 110
A Matter of Love 107
Prairie Dog 110
Star Bud 108
The Boxer 103
A Commission 110
Three Bangs 110
Gunrunner 116
Sly Gal 106

FOURTH RACE—Five furlongs
Betty Sweep 110
(B) Valdina Nymph 110
Downy Pillow 95
Gambler 106
(B) Valdina Gold 110
Wendling 110
Irish Sonny 110
Bay Gaffer 112

FIFTH RACE—Mile and one-sixteenth
Golden Due 107
Lucy 111
Cross Bull 118
Hurlman 109
Mission In 111
Cardbye 108
Broken Forget 107

SIXTH RACE—Mile and three-sixteenths
Dodge 123
Blessing Star 118
Eagle Pass 115
Rose Count 107
Her Reign 107
Chance Ray 108
Whidden 103
Mandel Diana 115

SEVENTH RACE—Mile and one-sixteenth
Wilpomech 107
Phoenikar 112
Trainer Lady 106
Pierre Andre 113
Sam Alexander 113
Sky Breeze 110
Bachelors Bower 115

EIGHTH RACE—Mile and one-eighth
Gods Fury 113
Dylar 108
Mr. Mack 118
Fancy Hero 113
Tarzan Jinks 118
Orbrid 113
Time Cadet 113
Sun K 106
Matinee 108
First post, 11:15 a.m.

CARPET BOWLING

Finals in the Britannia Branch of the Canadian Legion carpet bowling tournament will be played this evening as follows:

8:00—Singles: L. Wheeldon vs. J. Keating.

8:00—Doubles: A. Slocomb and C. Shubrook vs. W. Merton and J. Berwick.

DRAW GIVEN FOR MATSON CUP TOURNEY

Eighty Already Entered in Golf Event at Gorge Vale Tomorrow

With eighty shotmakers already entered and more expected to file their names today and tomorrow, a strong field will tee off in the fourth annual Jack Matson Memorial Trophy tournament for possession of the Vancouver Island handicap crown, tomorrow morning bright and early at the Gorge Vale course. This entry list is below the last two years, but members of any club in the city and various parts of the Island are eligible to take part and are asked to communicate with Secretary Jim Smart, of the Gorge Club, as soon as possible.

In the first tournament for the trophy at the Oak Bay links, L. J. Hibberson, of Uplands, lifted the silverware, and then Ollie Corbett came through at Colwood in 1937 and Len Harvey took the cup last year at Uplands.

Play will be over thirty-six holes medal competition under full handicap. Gorge Vale Club has an exceptionally large entry going after the honors tomorrow, while Nanaimo, Duncan and Salt Spring Island will be well represented. The list sent in from Colwood, Oak Bay, Uplands and Macaulay Point is comparatively small and therefore several more well-known golfers are expected to hand in their names.

STARTING LIST

Draw and starting times follow:

7:45—G. E. Davies, "Red" Lawson, J. Caddell and G. Cartwright.

7:50—G. Robertson, G. Petticrew, H. Shepheard and J. G. Thomson.

7:55—J. Bennett, S. Silvester, G. Neill and N. Robertson.

8:00—L. Derman, Mike Ott, Wilf Edwards and J. P. Phillips.

8:05—D. Cox, R. Peden, W. G. More and Alan Riches.

8:10—Vic Tully, F. Chamberlain, B. C. Deaville and A. G. Hurst.

8:15—D. R. Hurdle, O. A. Trickett, Len Harvey and Fred Goodman.

8:20—A. J. Maynard, A. Roberts, V. M. Gallon and D. W. Spence.

8:25—D. W. Morry, C. C. Jordan, W. E. Cook and Al Yelland.

8:30—W. Halket, C. F. Banfield, J. Delahunty and Sid Jenkins.

8:35—Ken Hincks, Vic Painter, R. A. F. Miller and Fred Painter.

8:40—Pat Freeman, J. W. Sangster, H. Price and D. Fovle.

8:45—Alex Simpson, Joe Barlow and J. Dunlop.

8:50—H. Brynjolfson, W. H. Newcombe, H. Lineham and R. Morrison.

8:55—H. Hewitt, E. Peden and H. H. Hornby.

9:00—R. Randall and H. Philbrook.

9:05—M. Mouat, J. Napier, F. Morris and D. K. Crofton.

9:10—Thomas Galloway, E. Robinson, O. Ellis and G. Lawrence.

9:15—M. McQuire and Don Selman.

9:20—D. Crane, J. Wright, R. E. Bains and R. Haines.

9:25—S. Dyke, H. Stancombe and N. Staples.

9:30—F. Leeming, A. Leeming and D. E. Newson.

ALERTS' BOXIA LINE-UP

Alert Service boxia line-up for tonight's game with the Conservatives at the Victoria Sports Centre follows: Gawley, McDonald, Langdon, Cockin, Plater, Brown, Price, Pickford, Holyoak, Williams, Bischlager, N. Coates, Thompson and D. Coates.

At the Theatres

JAMES STEWART STARS AT CAPITOL

Leading Man Cast Opposite Claudette Colbert in "It's a Wonderful World"

James Stewart steps from the arms of Carole Lombard in "Made for Each Other" to the charms of Claudette Colbert in "It's a Wonderful World," which will open today at the Capitol Theatre.

Teaming these two stars for the first time in their active screen careers, this picture, designed to capture the spirit of that hilarious Colbert success, "It Happened One Night," strikes out, however, into new channels of comedy entertainment in the unusual enfoldment of its daffy plot.

PLAZA THEATRE "Made for Each Other," which will screen for the last time tonight at the Plaza Theatre, released through United Artists, was directed by John Cromwell. It is a modern day drama of young married love with James Stewart playing hero to Miss Lombard's heroine.

OAK BAY THEATRE Voted as "the best film of the year produced in any country" by the National Board of Review of Motion Pictures, "Grand Illusion" will close tonight at the Oak Bay Theatre. The picture stars Eric von Stroheim in a prison camp story of the war.

DOMINION THEATRE Ethan Laidlaw, veteran character actor, appears in a motion picture with Richard Dix for the twenty-fourth time in Republic's "Man of Conquest," now at the Dominion Theatre. But, for the first time, Laidlaw doesn't play a villain to Dix's hero. This time Laidlaw is an army cohort of Sam Houston, played by Dix.

COLUMBIA THEATRE Gene Autry and Smiley Burnette are featured in the Republic production, "Prairie Moon" which will close tonight at the Columbia Theatre. Shirley Deane, David Gorcey, Walter Tetley, Tommy Ryan, Warner Richmond, Stanley Andrews and William Pawley head the supporting cast.

ATLAS THEATRE Richard Greene is featured in a great cast in "The Little Princess," 20th Century-Fox's production which stars Shirley Temple in Technicolor for the first time. The picture will show for the last time tonight at the Atlas Theatre.

AMUSEMENTS

On the Screen

Atlas—Shirley Temple as "The Little Princess."

Capitol—"It's a Wonderful World," with Claudette Colbert.

Columbia—"Prairie Moon," starring Gene Autry.

Dominion—Richard Dix starring in "Man of Conquest."

Oak Bay—"Grand Illusion," starring Eric von Stroheim.

Plaza—Carole Lombard starred in "Made for Each Other."

Driving Tonight At Local Speedway

BERT SUTTON

ACE Victoria racing pilot, who will be on hand again tonight when Manager Jack Taylor presents another international automobile race meeting at the Langford Speedway. Sutton turned in a grand performance last week in the main event, keeping in front of Swede Linskog, Seattle driver, for thirteen laps, in one of the most spectacular exhibitions of driving seen at the local track. Fourteen cars, including four from across the line, will face the checkered flag in the time trials at 7.45 o'clock. Eight events for racing machines and a stock car race will round out the attractive programme.

TIES OPEN RECORD WITH CARD OF 139

Continued from Page 12

champion, at 142, and Lawson Little, Jug McSpaden, long-driving Johnny Bulla, "Lighthorse Harry" Cooper and Frank Moore, brother of Terry Moore, of the St. Louis Cardinals, 143.

HOW THEY SCORED

Scores follow:

Jim Turnesa, Providence, R.I., 75-74—149.

Kasmir C. Zabowski, Pine Ridge, Man., 82-80—162.

Terl Johnson, Norristown, Pa., 73-76—149.

Olin Dutra, Los Angeles, Calif., 70-74—144.

Tommy Armour, Medinah, Ill., 70-75—145.

Ben Hogan, White Plains, N.Y., 76-74—150.

Gene Kunes, Norristown, Pa., 75-73—149.

Victor Ghezzi, Deal, N.J., 73-71—144.

Gene Sarazen, Brookfield, Conn., 74-72—146.

George Von Elm, Taft, Calif., 72-77—149.

Sam Parks, Pittsburgh, Pa., 73-73—146.

Billy Burke, Cleveland, 74-74—148.

*Marvin Ward, Spokane, Wash., 69-73—142.

Ralph Guldahl, Madison, N.J., 71-73—144.

Frank Walsh, Rumson, N.J., 74-75—149.

*Otto P. Greiner, Towson, Md., 77-73—150.

*Willford Wehrle, Racine, Wis., 71-77—148.

Pat Sawyer, Birmingham, Mich., 75-75—150.

Tom O'Connor, Yardley, Pa., 76-73—149.

*Edward Meisler, Jr., Warrensville, Ohio, 71-76—147.

Ed Dudley, Philadelphia, Pa., 76-72—148.

Byron Nelson, Reading, Pa., 72-73—145.

Horton Smith, Chicopee, Mass., 72-68—140.

Tom Creavy, Albany, N.Y., 72-78—150.

*William P. Turnesa, Briarcliff-Manor, N.Y., 77-74—151.

Harry E. Cooper, Eastern Point, Conn., 71-72—143.

John E. Rogers, Denver, Colo., 75-70—145.

Ky Lafoon, Ravinia, Ill., 76-70—146.

John Revolta, Evanston, Ill., 73-76—149.

Ed Turner, Clementon, N.J., 75-74—149.

Sam Snead, White Sulphur Springs, W.Va., 68-71—139.

William A. Francis, Altoona, Pa., 78-74—152.

Joe Belfore, Grosse Point Farms, Mich., 75-76—151.

Edwin C. Kingsley, Salt Lake City, 76-75—151.

George Sinderlarde, Greensboro, N.C., 74-78—152.

Edmund Held, Edgewater, Colo., 75-77—152.

Edward Oliver, Hornell, N.Y., 75-77—152.

Norman Von Nida, Sydney, Australia, 79-73—152.

Lloyd Mangrum, Los Angeles, 70-74—144.

*Amateur.

BASEBALL LEADERS

By The Associated Press

The three leading batters in each league follow:

	G.	AB.	R.	H.	Pct.
Arnovich, Phillies	44	170	30	69	.406
McQuinn, Browns	46	185	39	67	.362
Sullivan, Browns	34	102	15	36	.353
Doerr, Red Sox	37	137	37	48	.350
McCormick, Reds	46	183	34	65	.344
Bonura, Giants	45	164	32	56	.341

RUNS BATTED IN

American League—Williams, Red Sox, 44.

National League—Goodman, Reds, 40.

HOME RUNS

American League—Greenberg, Tigers, 13.

National League—Lombardi, Reds, and Camilli, Dodgers, 10 each.

INTER-DISTRICT TRACK MEET SET

Plans Completed at Meeting for Sport Events at Duncan This Afternoon

COBBLE HILL, June 9.—A meeting of the Lower Island rural schools sports committee, including teachers and trustees of school districts from Koksilah to Shawnigan, and others interested, was held in the Cobble Hill School on Wednesday.

The purpose of the meeting was to wind up business connected with the recent inter-school sports day at Fairbridge, and to make plans for the representation of the South Cowichan district at the inter-district meet at Duncan on Saturday.

The chairman, R. Grant, presided. The secretary, M. Dunnett, gave a satisfactory approximate statement of finances. A complete report was impossible, as all accounts were not in and the cost of transportation to the Duncan meet had yet to be met. The purchase of a large aggregate cup and a smaller tug-of-war trophy for the Fairbridge meet was reported. The meeting authorized the purchase of a cup for the local district school softball league and the donation of two small cups to the Duncan meet.

An expression of appreciation was recorded for the work of the executive of the committee in connection with the successful sports day at Fairbridge.

Today's Sport Programme

BASEBALL (McGavin Cup)

2:30—Eagles vs. Navy, Royal Athletic Park.

6:00—Pitzer & Nex vs. Athletics, Royal Athletic Park.

CRICKET (League Match)

2:30—Five C's vs. Cowichan, Beacon Hill.

Friendly Matches

2:00—St. Michael's School vs. Old Boys' Second XI, Macdonald Park.

2:00—Parents vs. St. Michael's School Old Boys, Macdonald Park.

2:15—Shawnigan Lake School vs. Victoria, Shawnigan.

AUTO RACES

7:45—International automobile race meeting at Langford Speedway.

TENNIS

2:00—Play resumes in the Hillcrest Tennis Club tournament.

BOX LACROSSE (Senior League)

8:45—Alert Service vs. Conservatives, Victoria Sports Centre.

Juvenile League

7:30—Saanich Young Liberals vs. Oaklands, Victoria Sports Centre.

Midget League

10:30—"Shorts Shorties" vs. Pirates, Royal Athletic Park.

SOAP BOX DERBY

2:00—Kinsmen Club annual Soap Box Derby, starting at the top of Yates Street Hill.

NO FOOLING!

The greatest advance in household refrigeration since the famous hermetically sealed mechanism with forced draught cooling.

TRUE-TEMP Cold Control

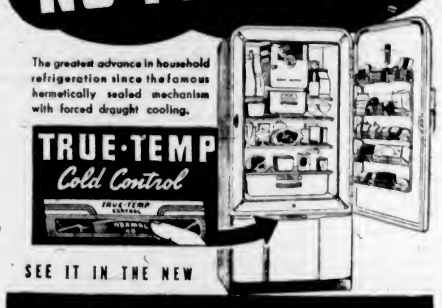

SEE IT IN THE NEW Westinghouse REFRIGERATOR

SEE IT TODAY AT KENT'S, LTD. 641 YATES STREET PHONE E 6019

BRAKES ● TESTING FREE ● SPECIALIZED SERVICE — ALL TYPES OF BRAKES RELINING AND ADJUSTING — BOULTBEE (VICTORIA), LTD. 1100 YATES ST.

W. & J. WILSON — Established 1862 — Jaeger Woollens — Burberry Coats — Men's and Boys' Clothes — 1217 GOVERNMENT STREET — PHONE G 5613

AUTO RACES TONIGHT—7:45 O'CLOCK — 14 American and Local Cars. Resurfaced Track. Admission 50c. Transportation—Chartered Cabs Leave Balmoral Hotel, Douglas Street, at 7:30 P.M. $1.00 Return, Including Admission.

LANGFORD SPEEDWAY

A PAIR OF ACES!

GRANT'S Best Procurable SCOTCH WHISKY 26⅔ ozs. $3.85

GRANT'S Liqueur SCOTCH WHISKY 26⅔ oz. $3.25

DISTILLED AND BOTTLED IN SCOTLAND by WILLIAM GRANT & SONS LIMITED

This advertisement is not published or displayed by the Liquor Control Board or by the Government of British Columbia

"Famed ACROSS THE WORLD"

GOOD news travels far—and so the fine qualities of UDL London Dry Gins have become known across the earth! From the Yukon in the North to New Zealand in the South, from Eastern Canada and United States to China and Japan, these delectable gins are preferred by many a connoisseur.

The reasons? Well, because they uphold the highest traditions in the distilling of the "London Dry" type of gin; because they are made from centuries-old formulas brought over from England by a famous London distiller; because United Distillers Limited are uniquely equipped—with the newest type of gin still, with expert supervision, with the ideal quality of non-alkaline water, to produce the finest gins in the world!

UDL London Dry Gins are undoubtedly a "good buy", for quality and for price. Try them—you'll have to admit it!

UDL London Dry GINS

	12 oz.	25 oz.	40 oz.
Silver Fizz	.90	1.75	2.60
Mixlone	1.00	2.00	2.75
Silver Slipper	1.10	2.15	

Just naturally good liquors — UDL

UNITED DISTILLERS LIMITED, VANCOUVER, B.C.

This advertisement is not published or displayed by the Liquor Control Board or by the Government of British Columbia

FINANCE - COMMERCE - MARKETS

Security Prices Rally Sharply at New York Mart

NEW YORK June 9 (AP) — The stock market today pounded out the best rally in more than two weeks, with leaders posting gains running to 3 or more points.

The Associated Press averages of stock prices was up 7 of a point at 48.5. Transfers of 786,270 shares compared with 411,220 the day before. It was the largest turnover since May 25.

A revival of business optimism, brokers said had much to do with the return of buyers.

Strength of merchandising shares in particular — Safeway, McCrory, Kresge, Kroger — with some issues reaching new 1939 highs — drew attention to reports of expanding consumer spending and the likelihood of favorable earnings and dividends for the retail group.

Motors joined the procession early in the day, shrugging the outstripping of Detroit by Ford in General Motors' planned

Additional steel orders this week were placed at a peak for 1939 to date, and with the chances of mid-summer demand for the metal strengthening, steel shares were recorded upward.

Airplane specialties also exhibited recovery tendencies, along with many preferred issues, as a result of what Wall Street termed "new investment" purchasing for better yields than are now obtainable in high grade bonds.

Rails advanced in the bond market as much as 2 and 3 points. Area issues squared as much at 12-12. Latin American issues attracted the most attention among the uneven foreign governments.

DOW JONES AVERAGES.

Thirty industrials, 140.99: up 1.60.
Twenty rails, 28.38: up 0.27.
Fifteen utilities, 24.05: up 0.25.
Forty bonds, 89.85: up 0.02.

H. A. Humber, Ltd.

	High	Low	Close
Abitibi Pfd	6	5	5
Acme Steel	10 7	10	10 8
Aluminium	32		32
Amer. Can	96		95 8
Amer. Rad. & S. S.	19 1	19 1	19 1
Amer. Tel. & Tel.	2 4		2 4
Anaconda	26		26
Armour, Pfd	4 4	4 1	4 3
Atlantic Refining	14	43 7	44
Auto. Dist.	16 2	15	15 2
Aviation Corp.	6	6	6
Baldwin	10 1	10	10 1
Bendix Aviation	30 2	29	30
Beth. Steel	30 1	29 4	30 1
Borden	29	28	29
Borg Warner	79	77	78
Brown Shoe	32		32
Budd Mfg.	6		6
Burroughs Add.	14		14
Byers, A. M.	50		50
Canadian Pacific	14		14
Case, J. I.	96		96
Case, J. I. Pfd	108		108
Case (Comptometer)	7		7
Cerro de Pasco	47		47
Chesapeake & Ohio	41		41
Chrysler	74		74
Coca Cola	108		108
Colgate Palmolive	21		21
Columbia Gas & Elec.	6		6
Comm. Solvents	8		8
Consolidated Edison	16		16
Consolidated Oil	6		6
Continental Can	93		93
Continental Oil	34		34
Corn Products	76		76
Crown Zellerbach	32		32
Cuban Sugar	11		11
Curtiss Wright	4		4
Deere & Co.	36		36
Douglas Aircraft	64		64
Du Pont	149		149
Eastman Kodak	169		169
Erie R.R.	20		20
Fed. Dept. Stores	38		38
Fed. Min. & Smelting	34		34
Fed. Pfd	40		40
Fed. Water & Light	8		8
Fed. Water & Light Pfd	38		38
Fed. Water & Light Pfd	38		38
Fed. Water & Light Pfd	38		38

MALAHAT LEGION WANTS PICTURES

Believes Movies of Royal Visit to Victoria Should be Shown In District

SHAWNIGAN LAKE, June 8.—The regular meeting of the Malahat branch of the Canadian Legion was held in the S.L.A.A. Hall, Shawnigan, on Tuesday evening, with a good attendance. The president, G. T. Orr, presided.

An appeal was made to all veterans in the district to register under the National Survey of Veterans.

A. I. Dyson was appointed to represent the Malahat branch at the Shawnigan Gala Day meeting on June 12.

ROYAL VISIT MOVIES

The secretary was instructed to write to the Minister of Education requesting the showing of free moving pictures of the Royal Visit in the districts whose children were unable to see the King and Queen. The members expressed the opinion that such a constructive effort would be better than criticism, and that the pictures would be of great educational and historical value.

The next meeting of the branch will be held at the home of Wing-Commander and Mrs. P. A. O. Leask.

WHY IS NEVADA CALLED THE SAGE HEN STATE?

Strictly speaking, Nevada means "covered with snow,"—to the initiated, however, it means much more, the story of most of it being incorporated in its several nicknames.

Adopting for its motto the slogan, "All for Our Country," Nevada got itself admitted into the Union during the Civil War—and on that account immediately became known as the Battle-born State.

It may be news to many, but it is a fact nevertheless, that not divorce but mining is Nevada's chief industry.

From the day it was settled, gold, silver, lead, zinc and copper have, in increasing quantities, been extracted from Nevada's ores, earning it the sobriquets the Mining State and the Silver State.

Nevada always was, and still is, plentifully bedecked with sagebrush, which, as is fitting, is the official State flower, and, as is also logical, is the reason for its designation the sagebrush state.

Nicknames never die. In its pioneer period, Nevada was well littered with the sage hen, of which it is now quite denuded.

During the days when this fowl flourished, however, Nevada acquired the designation Sage Hen State; the chicken got the axe, but the moniker stuck.

(Released by Bell Syndicate, Inc.)

AD INFINITUM!

A man bought a house close to a railway station. Soon afterwards he wrote to the railway company:

"Gentlemen,—Why must your engines ding and dong and bang and fizz and spit and pant and grate and grind and puff and bump and chug and hoot and toot and whistle and wheeze and jar and jerk and snarl and slam and throb and roar and rattle and yell and smell and shriek and scream all the night long?"

Tobe—"See hyah, woman! Didn't Ah see you kissin' a no-count piece o' trash las' night?"

Liza—"Gwan, Tobe. It was so dark Ah thought it was yo'."

Tobe—Come to think of it, mebbe 'twas me—what time was dat?"

"Professor, Professor!"

"There is a bear in the library."

"What is he reading?"—Lustige Kolner Zeitung, Cologne.

"Just listen! When I said your mother could stay a day with us I forgot that our day lasts six months."—Illustrierte Blatt, Frankfurt.

ROY POWERS, KING'S SCOUT

Reviewed and Approved by Dominion Headquarters, The Boy Scouts' Association.

MUTT AND JEFF

Well, Where Is Any Navy?

By Bud Fisher

APPLE MARY

By Martha Orr

BIG CHIEF WAHOO

By Saunders and Woggon

TIME OUT! - - - By Chet Smith

He says this night life's beginning to get him!

LIFE'S LIKE THAT - By Fred Neher

"Ever since he saved the kitten from drowning, he won't speak to us."

POPEYE

POP

Modern Modesty

By J. Millar Watt

TILLIE THE TOILER

Pal Meets Pal

By Westover

Business and Professional Directory, Want Ads

The Daily Colonist

RATES FOR CLASSIFIED OR WANT ADVERTISEMENTS

Two cents a word each insertion; twelve cents a word a week, with a minimum of ten words, cash with order. No advertisements accepted for less than twenty-five cents.

Death and Funeral Notices $1.00 first insertion, $1.00 for each additional insertion. Marriages, Cards of Thanks and In Memoriam Notices, $1.00 per insertion.

Birth Notices $1.00 per insertion.

Advertisers who desire may have replies addressed to a box at The Colonist and forwarded to their private address. A charge of 10c cents is made for mailing replies. In this case add three words (Box, Colonist) to the count for the number of words.

Out-of-town readers at our advertisements and advertisers to give address as well as phone numbers, as it is not always possible to communicate through the phone.

Any claim for rebate on account of error or omission must be made within thirty days from the date of the same, otherwise the claim will not be allowed.

The Colonist will not be responsible for more than one incorrect insertion of any advertisement ordered for more than one issue.

The Colonist service is available every day from 8 a.m. to 9 p.m., excepting Sundays. Just call E mpire 4174.

To insure insertion, Classified Ads should reach The Colonist office 9 p.m. on the day previous to publication.

Classified Ads for The Sunday Colonist will be accepted up to 9 p.m. on Saturdays.

CLASSIFICATIONS

Acreage for Rent	63
Acreage for Sale	64
Acreage Wanted	65
Agents Wanted	16
Autos for Hire	58
Automobiles	45
Births	1
Bicycles and Motorcycles	40K
Boats and Launches	40J
Building Materials	40A
Business Directory	33
Business Opportunities	70
Cards of Thanks	4
Church Notices	9
Clothing, Furs, Shoes, Etc.	40B
Coming Events	10
Dancing	23
Deaths	2
Dressmaking	28
Educational	23
Farms for Rent	66
Farms for Sale	65
Farms Wanted	67
Flats and Apartments to Rent	53
Flats and Apartments Wanted	54
Flowers	7
For Sale—Miscellaneous	40
Furniture	40D
Fuel	40C
Funeral Directors	6
Furnished Houses for Rent	50A
Furnished Rooms for Rent	49A
Furnished Rooms Wanted	50A
Hairdressers and Beauty Specialists	21A
Hotels	46
Housekeeping Rooms to Rent	51
Housekeeping Rooms Wanted	52
Houses for Sale	78
In Memoriam	3
Lost and Found	29
Lost and Found	64
Machinery	35
Market Specials	1
Marriages	2
Miscellaneous	37
Money to Loan	31
Monumental Works	8
Music	24
Musical Instruments	40P
Nursery Stock, Plants, Etc.	40H
Nursing and Convalescent Homes	20
Offices, Stores, Halls to Rent	36
Personal	21
Professional Directory	34
Property for Sale	80
Property Wanted	81
Poultry and Livestock	42
Radio	40P
Room and Board	47
Room and Board Wanted	48
Situations Wanted—Female	18
Situations Wanted—Male	17
Summer Resorts	61
Swaps	41A
Teachers Wanted	15
Timber	74
To Exchange Real Estate	78
To Rent—Miscellaneous	38
Stoves, Ranges, Furnaces	40L
Unfurnished Houses to Rent	55B
Unfurnished Rooms Wanted	50B
Wanted—Female Help	14
Wanted—Male Help	13
Wanted—Miscellaneous	41
Wanted to Borrow	32
Wanted to Buy—Houses	79
Wanted to Rent—Houses, Unfurnished	57B
Wanted to Rent—Miscellaneous	39
Wood	32

1 BIRTHS

LEEMING—To Mr. and Mrs. J. L. Leeming (nee Maia Cotton), Vancouver, 97 Hinde Street, at St. Joseph's Hospital, on June 8, the gift of a son.

2 DEATHS

LAMB—Suddenly, on June 7, 1939, Mrs. Helen Lamb, widow of Horace B. Lamb, Minnie Avenue, Cadboro Bay, aged seventy-nine years, born in Montreal, Quebec, and had been living in Victoria for ten years. Survived by two sons, Lloyd, Ganges, Salt Spring Island, and Leslie, Victoria, and one sister in Montreal. Funeral from Hayward's B.C. Funeral Chapel this afternoon at 3:30 o'clock. Rev. A. E. Hemm officiating. Interment in Colwood Burial Park.

[illegible]—At the Royal Jubilee Hospital on June 7, 1939, Catherine Jones Poole of Mining Landing, Rupert, aged eighty-eight years, born in London, England, and a resident of this district for fifty years. Survived by his wife, Sarah Ann; three sons, Robert, Stevens, David, Port Renfrew, and Gilbert, Sooke, Frank, Port and three daughters, Mrs. A. Baird, Port Renfrew, Mrs. Woolward, Alberni and Mrs. Dorsey, San Francisco. The funeral will be held on Saturday, the coffin leaving Hayward's B.C. Funeral Chapel at 1 p.m. prompt. Rev. Canon Beanlands will officiate at the Holy Trinity Church. Burial service will be conducted by Rev. H. M. Rolfe, at 2:30 o'clock. Interment in the Cadboro Bay Cemetery.

McDONALD—There passed away this morning at St. Joseph's Hospital, Isabella Mcdonald, of the Gleneagles Apartments, Humboldt Street, aged [illegible]. The late Mr. McDonald was born in Melrose, P.Q., but was sixty-five years of age. He was a veteran of the Great War and served overseas with the 100th Battalion, Winnipeg. He was sixty-two months in France and Belgium. Mrs. A. Baird, Port Renfrew, Mrs. Woolward, Alberni and Mrs. Dorsey, San Francisco. The funeral will be held on Saturday, the coffin leaving Hayward's B.C. Funeral Chapel at 1 p.m. prompt. Rev. Canon Beanlands will officiate at the Holy Trinity Church. Burial service will be conducted by Rev. H. M. Rolfe, at 2:30 o'clock. Interment in the Cadboro Bay Cemetery.

6 FUNERAL DIRECTORS

B. J. CURRY & SON
Funeral Directors
Corner Quadra and Broughton Streets
Phone G 5911

Distinctive Funeral Service in Our New Mortuary at Moderate Cost
Experienced Lady Attendant
BANDS MORTUARY LTD.
Phones E 7511 - G 3530 1803 Quadra St.

THOMSON FUNERAL HOME
1825 Quadra Street
Complete Service at Reasonable Cost
Lady Attendant
Phone G 2612

J. HAYWARD B.C. FUNERAL CO. LTD.
Established 1867
724 Broughton Street, Victoria, B.C.
Empire 3614 Empire 4065 Garden 5079
Lady Assistant

McCALL BROS.
"The Floral Funeral Home"
Office and Chapel, Corner Johnson and Vancouver Streets
Phone G arden 2019

7 FLOWERS

ANY FLORAL DESIGNS at lowest prices. Pollock Bros., 1318 Douglas St. G 5315.

BROWN'S VICTORIA NURSERIES, 618 View. Design work executed; lowest prices. We grow our flowers. G 8612, G 3321.

7 FLOWERS (Continued)

CALL E 0742 FOR ARTISTIC FLORAL designs. Jennings, florists, 734 Yates.

BALLANTYNE BROS., LIMITED
1211 Douglas Street Phone G 2431
We Telegraph Flowers
CUT FLOWERS AND DESIGNS

8 MONUMENTAL WORKS

STEWART MONUMENTAL WORKS, LTD. Take No. 6 car to works, 1401 Bay Street. Phone G 2452.

10 COMING EVENTS

AN OLD-TIME DANCE THAT CAN'T BE beat, every Saturday, 8-12. A.O.F. Hall, with the Haymakers' Old-Timers. Prizes. Ice cream for everyone. 25c.

A BETTER OLD-TIME DANCE. SHRINE Auditorium, Saturday nights. Irvine's Orchestra, swell refreshments. 8:30 till 12. 35 cents.

AN ENJOYABLE EVENING WITH Stewart's Old-Time Orchestra, at Lake Hill (Saturday), 8-12. Scotty McKenzie, M.C. Refreshments. 25c.

AN OLD-TIME DANCE, FRIDAY, 9-12:30. Irvine's orchestra. Instruction, 8-9. Bunny Hall, 1305 Broad. Admission 25c.

ALWAYS A SOCIABLE CROWD AT THE Wednesday old-time dances, A.O.F. Hall. Stewart's orchestra, supper, prizes. 35c.

AT PLAYFAIR, 1230 GOVERNMENT—Whist, nightly, 8.45. Cash prizes.

DANCE SATURDAY. MODERN. Charles Hunt's six-piece orchestra. Bunny Hall, 1305 Broad. 9 p.m. Adm. 35c.

LINE AND DANCE.

EVERY KNIGHT AT HONG KONG CAFE. Orchestra and pianist. Special Chinese dishes. Minimum charge 50c.

PROGRESSIVE FIVE HUNDRED. PRIDE of the Island Lodge, I.O.O.F. (private), 8.30 o'clock prompt. Good prizes. Admission 25 cents.

WHISTLE MEETING, 8:30, JUNE 9. PROgressive whist, 8:30. K. of P. Hall, Broad Street.

WA PRO PATRIAT HOME-COOKING sale, Spencer's basement, Saturday, June 10.

500 MON. TUES., THURS., 9 P.M. good prizes. Bunny Hall, 1305 Broad.

McMORRAN'S
SEASIDE PAVILION, CORDOVA BAY
Dancing Saturday Nights—Troubolaa 3-Piece Band McKenzie's New Band
And Dancing Nightly to 24-Record Wurlitzer—No Floor Charge

13 WANTED—MALE HELP

WANTED—FOR GARAGE IN COMOX district, Vancouver Island, experienced body worker and painter. Steady employment and good wages for a first-class man. Must be steady, reliable and a good worker. Supply particulars regarding wages and qualifications. Box 9421 Colonist.

WANTED—FIFTY GOOD CADDIES FOR P.N.G.A. golf tournament, June 19 to 24. Free transportation provided. Applications must be made before June 14 in person at Cowichan or Upland, or to F. H. A. Norton, Northwestern Creamery Limited, Yates Street.

WANTED—EXPERIENCED MAN FOR general farm. Must be good teamster, able to milk. Apply Box 9448, Colonist.

WANTED—RETAIL SALESMAN NOW covering Victoria and Island. Cigars and drug trade. Comly Box 9429, Colonist.

WANTED—STRONG YOUTH FOR GARden work, 115 months. 3034 Cedar Hill Road.

14 WANTED—FEMALE HELP

COOK-GENERAL. SLEEP IN. PHONE E 2443 by week II and 12 and 5 and 6.

GIRL FOR HOUSEWORK. PLAIN COOKing, sleep in. 112 month to start. Apply after 6 p.m. Saturday or after 11 a.m. Sunday. G 4759. 2134 Belmont Avenue.

MOTHER'S HELP, EXPERIENCED. G 6889.

WANTED—EXPERIENCED MAID FOR general housework. References required. Small house. Kcalmalt. Live in or out. Box 9379, Colonist.

WILL GIVE FREE ROOM, PART board, for company lady, working out preferred. References exchanged. Box 9458, Colonist.

WIDOW WILL GIVE GOOD HOME TO lady in return for housework and cooking for two on farm. Apply Box 9464, Colonist.

WANTED—PRACTICAL NURSE WITH home hospital training. 125 month. 9 a.m. to 6 p.m. E 0092.

STUDENTS WANTED
VICTORIA HAIRDRESSING SCHOOL
WOOLWORTH BUILDING

17 SITUATIONS WANTED—MALE

A. J. GREGG—HOUSE WINDOWS cleaned outside 6c each. G 5023.

D. CHAY, Painter, paper and stippling. Jobs any compass. G 8074.

CARPENTER NEEDS WORK NEW OR repairs. Phone Parker G 0147.

EXPERIENCED YOUNG COUPLE WOULD like work on farm, auto camp or store. Could take full charge. Phone E 7081.

MARRIED MAN, UNIVERSITY GRADUate, seeks position, bookkeeper or any useful work. Box 9416, Colonist.

RETURNED MAN WANTS ANY OBnoxious work. Reasonable. G 4408.

YOUNG CANADIAN PREPARATORY school graduate seeks light work for board and riding. Box 9440, Colonist.

17A PAINTERS AND DECORATORS

ALL INTERIOR AND EXTERIOR DECOration. Reasonable. Easy terms. E 5388.

PAINTING, PAPERHANGING, KALSOmining and plaster patching. E 9426.

PAINT UP NOW, PAY ON EASY terms. Garden 2248.

87 ROOMS PAPERED, PAPER IN stock, kalsomining, $3.50. G 5838.

17C CARPENTERS AND CONTRACTORS

ALTERATIONS, HOUSE RAISING, CONcrete work, repairs. O'Hearn, G 5862, G 2258.

ALTERATIONS, BUILDING, REPAIRS, Houses a specialty. T. Trowbridge, E 2166.

BUILDING AND REPAIRS ALTERA-tions, Concrete Work, Cabinet Work. Bond, E 5388.

CARPENTER, Builder, Repairs, Reasonable, Experienced. E 4673.

CARPENTER—ALTERATIONS, PAINT. Kalsomine. Low prices. E 4270.

DRILLING, FLASHING, LATEST AIR drill. Dial or [illegible] Asphalt. [illegible] E 1620.

EVERYTHING IN CONCRETE. WALTER Trask. E 7473.

17E GARDENERS

ALL BRANCHES OF GARDENING. Lawns done. Special rates for Summer months. E 6425.

GARDENING OR ODD JOBS. NO JOB too small. H. Hayward, E 1484.

LAWNS, Dahlias, Prunus Roses, Hedges, Bentlands Hour, evenings. E 3184.

18 SITUATIONS WANTED—FEMALE

CAPABLE YOUNG MARRIED WOMAN, with girl seven, will keep house for business or elderly couple. Good home wanted. Small wages. Box 9474, Colonist.

LADY WITH GIRL, DESIRES POSITION as helpful housekeeper in roominghouse, or will do work of small apartment. Box 9442, Colonist.

RELIABLE WOMAN WANTS ONE OR two days cleaning per week, experienced, good worker. G 4406.

STENOGRAPHER DESIRES POSITION, full or part time, bookkeeping. E 9482.

NURSING AND CONVALESCENT HOME 20

BEAUTIFUL HOME FOR BACKWARD children; individual care and training, trained nurse and teacher. Box 9040, Colonist.

NURSING AND CONVALESCENT HOME 20 (Continued)

HOMES FOR THE AGED

CONDUCTED BY THE SISTERS OF the Love of Jesus. For ladies over sixty. St. Jude's House of Rest, 4323 Willow Street. Also ready in July, St. Anthony's Guest House. Ready in September the Priory Guest House. Private rooms with bath. Beautiful location, every comfort. Apply the Mother Superior, 949 W. 27th Avenue, Vancouver. Bay 3434.

THE HEALTH CENTRE—MEDICAL AND convalescent cases. Phone E 1833.

21 PERSONAL

A PERMANENT WAVE, INDIVIDUALLY styled. Special prices on shampoo and finger wave. Bert Wende Salon, 718 Yates Street. Telephone E 4023.

AUSTRALIAN PEARS, LOCAL STRAWberries, limes, sun-dried unsulphured figs and fresh fruit in season. Dilley's Confectionery, 1409 Douglas. E 5811.

A DELICIOUS LUNCHEON—SALMON, green peas, new potatoes. Salmon, Askeyle Fish Market, 624 Yates. G 7101.

A MARSHALL—SPECIAL RATES ON furs received 62, 639 Yates Street.

BUTTERMILK—A GOOD OLD-FASHIoned Spring tonic for vim, vigor and vitality. 10c quart delivered. Registered Jersey Dairies, 608 Broughton St. G 5044.

BEWARE OF CRACKED SKIN BETWEEN the toes and itching feet. Use Wightman's Athletes' Foot Remedy. At all drug stores.

CATHOLIC WOMEN'S LEAGUE GARDEN party, Thursday, June 8. Tombola, P.T.A., J. M. Talbot, Second, Mr. St. Martin; third, Miss V. Gleeson; fourth, B. Armour; fifth, Miss Rose Steele.

CARPETS CLEANED, REPAIRED, ETC. Carpetorium Co., 1035 Cook St. E 2661.

ENGLISH HAND LAUNDRY—COLLARS turned 15c, shirts 12c up, collars 3 for 10c. Courtney at Douglas. E 6192.

ECZEMA, ITCH, PILES, ULCERATED legs. Try Geo. Lee's Chinese remedy, 648 Cormorant. Dept. and Drug Stores.

GIFTED TEACUP READER, CARDS, APpointments. 492 Burdett. Esquimalt. E 3828.

GIVE YOUR FAMILY THE BEST a wholesome bread money can buy. Master Health Bread.

GOOSEBERRIES, FRESH FROM FARM, 12 lbs. for 25c. G 7030 or Colquitz 101.

JUST ARRIVED—NEW MAPLE SUGAR and syrup. Lilly's Confectionery, 1409 Douglas. E 5511.

MOTHER FINDS PALM BEACH WHITE shoe cleaner keeps baby's shoes white. Does not rub off.

PURE JERSEY MILK, EARLY MORNING delivery and evening. G 4716.

SEMO FOR DISEASES OF THE SKIN. Quick relief for itching tortures of Eczema, Psoriasis, Itch, Leg Sores, Athlete's Foot, Dermatitis and Scalp Disorders, or similar skin irritations. Try Semo and get rid of all your skin trouble.

Call for Free Trial
311 CENTRAL BUILDING

TEACUP READING AND CARDS. PHONE G 4077 before 3 or after 6.

UNEMPLOYED MAN MAKES EARWIG poison. Government formula. 6 lbs. 50c. Delivered. E 4516.

VOICE OF EXPERIENCE, BRITISH ASTROLOGER. Readings at Edelweiss Cafe, 2-8, 7:30-11 p.m.

WE WILL GLADLY GIVE YOU A MODerate estimate in repairing broken Jewelry, Watches or Silverware.

ROSE'S
Jewelers, Opticians 1317 Douglas Street

WILL VERA LA POINTE, FORMERLY of 311 Cambridge Street, Victoria, please write F. McDonald, 202 Sherbrooke Apartments, Winnipeg, Man.

WASHERS, VACUUMS—REPAIRS, parts, makes, guaranteed workmanship. G 3113.

21A HAIRDRESSERS AND BEAUTY SPECIALISTS

A GOOD PERMANENT AT A REASONable price. Phone E 4811. Bobby's Beauty Salon, Room 4, Campbell Bldg.

GLAMOUR TINT TO BEAUTIFY FADED hair. Sussex Beauty Salon, 706 Fort. E 5711 (formerly Ivy).

HARPER METHOD SCIENTIFIC scalp treatment, 120 Douglas Street. E 4928. 2448 Windsor Road. G 9084.

LA FRANCE BEAUTY SALON, 727 Yates Street. G 7443. Zotos and Jamal permanents, specials; hair tinting, Jamal advice. Individual hair cutting, waving, eyelash dyeing, manicuring, facials and hair treatments.

MAISON TYRRELL. PERMANENT WAVE specialists at David Spencer's, Ltd., fourth floor. E 4141.

POMEROY'S BEAUTY SALON of 29 Old Bond St., London. Beauty specialist all styles. Zotos machineless waves. Pomeroy Prods. 102 Woolworth. E 7221.

PERMANENT REMOVAL SUPERFLUOUS hair by most modern method. Mrs. Russell, 02 Woolworth Bldg. Phone E 7525.

PERMANENT WAVING, FACIALS, HOLlywood Beauty Shop, 617 Fort. E 0437.

THE HILLIA BEAUTY SHOP SPECIALIZES in the latest methods of permanent waving. 1165 Newport Avenue. E 9512.

VICTORIA BEAUTY PARLORS. CALL E 8815 for a good permanent. All expert operators. 1218 Broad Street.

IT IS POSSIBLE TO GET MARCELS

And still have your hair look smart and stylish. The Avalon does it.

AVALON BEAUTY SHOPPE
1104 Douglas St.

STUDENTS WANTED
VICTORIA HAIRDRESSING SCHOOL
WOOLWORTH BUILDING
All experienced operators.

23 EDUCATIONAL

ACADEMY, COLLEGE OR HIGH SCHOOL Teacher, Tutor, or physical. E 7471.

COACHING IN FRENCH, LATIN AND German. E 2961.

ROYAL BUSINESS COLLEGE, 1004 GOVernment. G 8616. A. W. Mouland.

STANDARD SCHOOL STENOGRAPHY. Oak Bay Junction. Miss G. Dickson.

ST. MARGARET'S BUSINESS SCHOOL—Junior House, St. Margaret's School. Miss W. G. Mohican, principal. E 2234.

SPROTT-SHAW BUSINESS INSTITUTE. Courses: Stenography, secretarial, commercial, radio, elevator. G 4612.

24 MUSIC

SPANISH AND HAWAIIAN GUITARS and mandolins. Hours 2 to 9 daily, Saturdays 9 to 2. Jenkins, 1104 Pandora.

29 LOST AND FOUND

LOST—IN FRONT OF BLANCH RESIdence, 2823 Douglas Street, brown overlight case, contains [illegible] and toilet articles. Phone E 9924.

LOST—TUESDAY EVENING OR WEDnesday, leather gate [illegible] from Empress Hotel. Address inside. Reward. G 4468.

LOST—BLACK WALLET CONTAINING boat tickets and [illegible] cards with identification. Apply 2386a Bay Street.

LOST—SOME WEEKS AGO, MARCASITE and onyx pendant, containing sapphire. Substantial reward. Box 9435, Colonist.

LOST—LADY'S GOLD WRIST WATCH engraving on back. Phone G 2347 mornings. Reward.

LOST—WHITE AND BLACK FOX TERrier. E 5149.

31 MONEY TO LOAN

HAVE MONEY TO LOAN ON IMPROVED property or for building purposes.
Bee T. R. Mons
J. R. WHITTOME & CO., LTD.
118 Pemberton Bldg.

DOUBLE SERVICE IN WANT ADS

You can telephone your answers as well as your classified advertisements to The Colonist. Readers are often interested in Want Advertisements that do not carry the names or addresses of advertisers but a Colonist box number. For the accommodation of those readers who find it inconvenient to write an answer and to serve the advertiser better

We Will Take Replies to Box Numbers Over the Telephone

The Colonist service is available from 8 a.m. to 9 p.m. excepting Sundays—Phone Empire 4174

31 MONEY TO LOAN (Continued)

A MORTGAGE LOAN CAN BE ARranged by us in any amounts—repayments to suit. Building loans a specialty—low interest—reasonable charges. We are authorized agents for National Housing Act loans.

P. R. BROWN & SONS, LTD.
1112 Broad Street Phone G 7171

ANY REQUEST FOR A MORTGAGE APpreciated. See H. C. Holmes, Pemberton & Son, Ltd., 825 Fort St. G 8124.

MONEY TO LOAN ON FIRST MORTgage at 6%. Wise & Co., Ltd., 109 Pemberton Bldg. Phone E 7541.

33 BUSINESS DIRECTORY

FLOOR SURFACING

V. I. HARDWOOD FLOOR CO., 707 Johnson. Free estimates. G 7314.

INSURANCE

FIRE, AUTO INSURANCE — SEE LEE, Fraser & Co., Ltd., 1222 Broad Street.

LAWN MOWERS

A. J. WORTH, LAWN MOWER SPEcialist. Phone E 7051. 711 Pandora.

ELVES BROS. Lawn Mower Shop—Mowers sharpened. 1423 Broad. E 0882.

MAKE GRASS CUTTING EASY—HAVE your lawn mower sharpened on the latest-style machine at Bob Peden's, Limited, 646 Johnson Street. E 2815. Just around the corner off Douglas Street.

LAWN MOWERS SHARPENED
We Call for and Deliver.
PEDEN BROS. LTD. 1410 Douglas. G 5911

LITHOGRAPHY

LITHOGRAPHY
Labels for Every Purpose in Any Design or Color Combination.
Commercial Work, Letterheads, Invoices, Cheques, Bonds, Debentures, Etc.

Phone-Litho Map Work

THE COLONIST
Lithographing Department
1211 Broad Street

PUBLIC STENOGRAPHER

ETHEL SEYMOUR, 307 CAMPBELL Building, Douglas Street. Phone G arden 2025. Authors manuscripts, law and general. Strictly confidential.

TENNIS RACQUETS

TENNIS RACQUETS REPAIRED AND restrung. Single strings, 25c. Additional strings, 20c. Complete restringing from $2. Bob Peden, Ltd., 646 Johnson Street. E 2815. Just around the corner off Douglas Street.

WINDOW GLASS

WINDOW GLASS REPLACED AT shortest notice. Auto glass repaired while you wait. Mellor Bros., Ltd., 819 Broughton Street. Phone G 5021.

WOOD AND COAL

ALL BARGAINS—SPLIT WOOD, READY for cook range. Also ready back slab wood, mixed with inside blocks. Best quality, short lengths, 100 per cord. Fir cord wood as far as Inglewood, cheaper. Also salt water wood, cut any length, fire-place and cook range. Regular $7.25 cord, special, $6.25; 2-cord lots, $6.50; 3 cords, $6.25; 4 cords, $6. Buy two weeks' coal. Fuel specialists. Butler-dry Sawmill, 1596 Bay. Sole agent Hollywood & Mayfair Brands. G 3015.

A SPECIAL PRICE—BUY NOW. SAVE money. Dry inside fir blocks, mixed with heavy back slab from Dunsmuir, 12-in., guaranteed equal to water cord; in Burnside only, $2.50 2 cds., $4.75; 4 cds., $9; 2-cord lots, $2.50 2 cds. *from Inside block, $4. Must be moved soon. Dunsmuir Wood Co., 1412 Douglas.

A SPECIAL SALE DRY INSIDE 100 fir blocks mixed with bark slabs, Victoria, Esquimalt, Oak Bay, $3 cord. Dry inside fir, $4 cord. We are selling the same quality as our fire dry $2.50 cord. Phone G 2315.

ALL DRYLAND THICK BARK SLAB in inside blocks, 16-in., $3.75 cord. A fire dry inside block, 14-in., $4. Dry Malahat, $4 cord. Dry mixed or back block, $3.50 cord. Dry wood, $3 cord, 2 cords, $5.50. Old Juan Wood Co., Douglas. E 2733.

BARGAIN—STOVE LENGTHS, INSIDE fir blocks, mixed with heavy bark slabs from Malahat. Guaranteed never in water. Ready for basement. 1 cd., $3.25; 2 cds., $3.75. E 4734.

BIG SALE OF 50 CDS. MILLWOOD from Island, 12-in. bark and pitch. Red $2.75 cd., now, 1 cd., $2; 2 cds., $3.75. One-day sale. National Fuel Co. G 0211.

ALL CONCRETE WORK & FUEL CO., LTD. Phone G 1139. Office, Douglas and Hillside. Fuel wood, $4 cord. Heater size, $2.75. Prompt delivery. G 4141.

ALL SOFTWOOD FIR SAWDUST, $2.2 cord, 2 for $4, 50 sacks, $3. E 3192.

ANY LENGTH, REAL DRY CEDAR, $5 cord. Phone G 4732.

BIG ONE WEEK SALE—DRY INSIDE fir, sawed and split, 1 cd., $3.75; 2 cds., $7; 4 cds., $13. Also Douglas fir, 1 cd., $3.50; 2 cds., $6.50. Old Juan Wood Co., Douglas. E 2733.

DRYLAND WOOD, 2 cds., $5.50; $2.75 cord for 1 cord; 2 cds. for $5.50; 4 cds. for $10. Inside block, $4 cord. Dry slabs, $3 cord. Phone G 2315.

DRY 4 FOOT CORDWOOD IN 3 CORD lots, $4.75 cord. J. B. Painter & Sons. G 3441. 677 Cormorant Street.

FIRST-GROWTH CORDWOOD, 2 CDS., $9. Phone J. Rant, E 7164.

HALF PRICE—ONE WEEK ONLY. No Cash Business. Real dry inside fuel. Fir, $2 cord; 2 cords, $3.75. Dry Malahat, $4 cord. Dry mixed, $3.50 cord. Dry wood, $3 cord. Dry back slab, $3 cord. Phone G 2315.

HERE'S A DOUBLE-DRY INSIDE BLOCK, two weeks old, $4 cord. Dry Malahat, $4 cord. Dry mixed, $3.50 cord. Dry wood, $3 cord. Dry back slab, $3 cord. Phone G 2315.

LOOK—DRY INSIDE FIR, 1 CD., $3.75; 2 cds., $7.50. Malahat, $4 cord. Dry mixed, $3.50 cord. Dry wood, $3 cord. Dry back slab, $3 cord. Phone G 2315.

MALAHAT BULK SAWDUST, $2.25 sacked, $4.2 50 sacks. J. E. Painter & Sons, 677 Cormorant Street. G 3441.

MUST MOVE IN ONE WEEK—CDS. Inland, 12-in., stove and scale wood, $4.50 cord. Inside block, $4. Must be moved soon. Dunsmuir Wood Co., E 2733.

NO. 1 FIR SLAB mixed inside, 2 cds. $4; fresh water, 2 cds. $4.75. Heavy slab, $3.50 cd. Inside block, $4.50. Bone-dry Malahat slab, 2 cds. $7.50. Beacon Wood. G 3344.

NO. 1 FIR MILLWOOD, $2.50 CD. IN 2 cd. lots. Inside fir, $4.50 cd. Screened for sawdust, $2.75 unit. Manning & Shaw Fuel, 749 View Street. E 7401.

NO. 1 FIR MILLWOOD, $2.75 CD., 2 cds., $4.75. Kindling, $2.50 cd. Bone-dry stove wood, $2.00 cd. E 8022.

ONE THIRD OFF WHILE IT LASTS—Pieces of slabwood in [illegible] quality wood at clean price. Reg. $3 per cd. now 1 cd., $2; 3 cds., $3.75. E 4734.

33 BUSINESS DIRECTORY (Continued)

REAL SNAP—BEST DRYLAND WOOD. No cedar or hemlock, 12-in., from Malahat tie mill. Reg. $3.75, now, 1 cd., $3.75; 2 cds., $5.00; 4 cds., $10. One-week sale. National Fuel. Order now. G 5215.

SCREENED FIR SAWDUST, $2 UNIT, $2 60 sacks. Phone day, empire E 2924.

SAWDUST, COAL, WOOD OF ALL kinds. Square Deal Fuel. E 2623.

SPECIAL—50 CORDS DRY FIR BLOCKS while they last, $3.00 cord. E 3023.

$2.25 BULK SACKS $2.25 UP-ISLAND tie mill sawdust. All screened clean, coarse, all fir. Order now. E 7445.

$3.50—UP-ISLAND SLAB, 12-in., RODsers' Wood Co., Alpha St. G 7214.

$5 CDS. BONE-DRY CEDAR, 12-IN.—1 cd. $3, 2 cds. $3.50. 2-week sale. G 5215.

34 PROFESSIONAL DIRECTORY

MASSAGE

MRS. BARKER, MASSEUSE, VAPOR baths, chiropodist. 225 Howe. G 1661.

OSTEOPATHIC PHYSICIANS

DR. VERNON B. TAYLOR, REGISTered and licensed. 406-7-8 Belmont Building. Phone E mpire 7823.

PATENT ATTORNEYS

ERNEST E. CARVER, F.R.I.C.
Registered Canada and U.S.
Patents and Trade Marks in All Countries
789 W. Pender, Vancouver. Phone Sey. 1252

F. C. SHERSTONHAUGH & CO.
Patents and Trade Marks
Offices Throughout Canada and U.S.
789 W. Pender, Vancouver. Phone Sey. 2790

PHYSIOTHERAPY

H. R. LIVSEY—Registered and Licensed. 218-9 Pemberton Building. G 3642.

36 OFFICES, STORES, HALLS TO RENT

NEW STORE, 1185 NEWPORT AVENUE. Suitable tailor, cakes, barber. E 9136.

OFFICES TO RENT—SCOLLARD BUILding, 1207 Douglas Street. Apply engineer at building, or Royal Trust Co. E 4128.

37 MISCELLANEOUS

SAW'S, ALL KINDS, FILED, SET. Expert advice. Phone W. Emery, 1867 Gladstone Avenue.

38 TO RENT—MISCELLANEOUS

RENT—A LATE-STYLE REMINGTON, $2 per month. Remington-Rand, Ltd., 921 Gordon Street. G 8013.

39 WANTED TO RENT—MISCELLANEOUS

STORAGE SHED OR BARN FOR SAWdust, in or near town. E 5343.

40 FOR SALE—MISCELLANEOUS

40A BUILDING MATERIALS

GOOD USED 2 X 6, 1 X 12, 1 X 6, 2 X 4, 4 X 4, 4 X 8 and brick. 476 Lampson Street. E 0275.

ISLAND BUILDING SUPPLY COMPANY—Everything in builders supplies. E 6212. 818 Fort, corner Lansdowne.

SIDNEY SPEEDY SERVICE—Let Us supply your next order for lumber, lath, shingles, wallboard, oil all kinds, paints and builders' hardware. You will find our prices right. SIDNEY LUMBER CO. Phone G 2315. 2116 Government St.

SHINGLES (XXXXX) NO. 2, BARGAIN offices. Dalziel Box Company. G 1422.

THE MOORE-WHITTINGTON LUMBER COMPANY LIMITED
Established 1892
LARGE STOCK — RIGHT PRICES
Lumber, Millwork, Gyproc, Masonite, Insulra, Gypsum Wool, Shingles, Etc.

40B CLOTHING, FURS, SHOES, ETC.

DRESS SUIT 3-PIECE, MEDIUM SIZE, $15. Good condition. Phone E 8330.

40D FURNITURE

A Bargain—Single or double bed couches, wardrobe kitchen cabinet. Refast sets. Frank's Furniture Store, 1115 Yates. E 2484.

CHESTERFIELDS NEW TERMS DIRECT from the warehouse. You save the overhead expense. Can be seen at Heaney Storage Company. Bay savills. It's a Beatty. Box 9340, Colonist.

THREE-PIECE PARLOR SET, UPH IN Chiffon, $15. Office desk and chair, $20. Holland Bros., 733 Fort. E 0913.

WALNUT UPHOLSTERED SETTEE, $25. Century Arts Shop, corner Government and Yates.

ABOVE BLANSHARD AT 824 FORT ST. Four foot bed complete with spring-filled mattress, $45. Eight piece walnut dining suite, $65.

PLOWMAN FURNITURE
Phone E 3842

A GOOD SELECTION OF USED FURNITURE
Also Antiques and Curios at Prices Delivery Free in City
REID'S FURNITURE
1317 Broad Street Phone E 8962

4-CHESTERFIELD SUITES, $45 to $85. 4-PIECE WALNUT BED SUITE, $82.50.
J. M. WILLOWS
Business Cash Used Furniture
64 Johnson Street Phone G 4424

40E MUSICAL INSTRUMENTS

FOR SALE—CELLO-BANELLI PIANO ACcordion, as new, 34-bass, 96-bass, case, $125; or will trade same plus cash, for car of equal value and 1928, 1931 or 1932 model electric. Phone G 4424.

NEW PLATED TROMPET, $40. TONtones, $1.00. Hoskins, 709 Johnson.

SILVERSTAR PIANO BEAUTIFUL TONE Wonderful value at $35, terms $5 per month. Kelmer Bros.

40F RADIO

EARLY NEW 6-TUBE ALL-WAVE RADIO, same quality as expensive sets. Use Head Gear.

RADIO FOR HIRE WEEK OR MONTH. Radios repaired, tubes tested free. Expert service. Aarons, 1328 Government.

40K BICYCLES AND MOTORCYCLES

BICYCLE FOR YOUR BOY OR GIRL, or maybe Dad prefers a bicycle. It's time we were at Bishop's. Best of everything. Bishop's, F. W. Harris & Co., Fort Street, next to Rialto.

BICYCLES—NEW AND REBUILT. MODern Trends Bicycle Shop, 1448 Douglas. Bicycle repair department. We call for and deliver. Phone G 7511. Peden Bros. Ltd.

BICYCLE SALE—BICYCLES, $4.95 to $49.75. Bannon tires and tubes, $1.45 up with coupon. Expert cycle repairs, moderate prices. Aarons, 1328 Govt. Street.

BRAND NEW BIKE FOR BIG MAN, GOOD as new. Expert cycle repairs. See Bob Peden, Ltd., 646 Johnson St. E 2815.

FOR SALE—ALUMINUM SIDE-CAR body, $35. Apply 132 Government.

SNAP BOX DERBY CAR PARTS—FRONT and rear axles, 1 [illegible] 1 [illegible] 1 [illegible]

A Mart for Busy Readers—Property for Sale or Trade

TO OUT-OF-TOWN SUBSCRIBERS

Out-of-town subscribers who wish to answer advertisements in which only the telephone number of the advertiser is given, may mail their replies to The Colonist and The Colonist will communicate such replies to the advertiser.

61 SUMMER RESORTS
(Continued)

PROSPECT LAKE WATERFRONT COTTAGE to rent. Phone Empire 2727.

61A COTTAGES AND CAMPSITES

A LADY TO SHARE COTTAGE WITH another at lakeside. Rent moderate. Box 9450, Colonist.

AT CADBORO BAY—FURNISHED COTTAGE, rooms: day, week, month. E 9795.

AT LANGFORD LAKE FURNISHED cottage, waterfront. Call E 5062.

COTTAGES ON LANGFORD LAKE FOR rent or sale. Phone G 1732.

DELIGHTFUL NEW SEASIDE COTTAGE, three miles from Chemainus, modern. J. Palmer, Saltair.

DARKSVILLE, V.I., B.C.—FURNISHED cottages, one two bedrooms, Kinsley Point, sandy beach. Apply Kinsley's Parksville, V.I., B.C.

SHAWNIGAN LAKE — THREE-ROOM furnished cottage, boat and garage, for three months. Apply Box 6, Shawnigan Lake.

TWO WATERFRONT COTTAGES FOR rent at Cliffside. Miss Hall, Cliffside, F. & N.R.

TO RENT — SUMMER COTTAGE, CADBORO BAY waterfront. Phone E 3241.

65 AUTOMOBILES
TIRES

SLIGHTLY USED TIRES, BATTERIES, radios, good as new. Greatly reduced prices. Every item a bargain. Won't last long at such low prices. Act quickly! Tergeson Bros., 1111 Blanshard Street.

TIRES AT WHOLESALE PRICES—RED'S Service Station, Ltd.

ALMOST NEW 16-FOOT HOUSE trailer, well built. E 7367 or Col. 108-R.

65A FOR SALE

A MODEL FORD COUPE, 1929. Brakes relined, $160. Phone Colquitz 2-M.

CAR ENGINES FOR YOUR BOAT—BABY Austin, Whippet 4 cyl., Chevrolet 4 and 6 cyl., Pontiac, Humphrey, Studebaker, Buick six & eight, Reo 6, etc. A very good selection of used tires in stock. Painless prices. W. Frank Cameron Auto Parts, 953 View Street. Phone E 6632.

FOR SALE—1929 ONE-TON CHEVROLET truck, in good condition. Reduced. Phone E 6366.

FEDERAL LIGHT CHASSIS, ONE-TON truck, cheap. 3195 Balfour Avenue.

FOR SALE—1929 WHIPPET DELIVERY, $50. G 1401.

FOR SALE—ERSKINE CLUB SEDAN. Good condition. $100. Phone G 3397.

JUNKIE AUTO WRECKER E 7521. BEST prices paid for your car. Parts for all cars and trucks. 937 View.

SNAPPY 1930 FORD "A" COACH. PRIVATELY owned, mechanically perfect, good paint, tires, heater, fan, etc. $245. Phone E 8757 after 6 P.M.

USED CAR SALE

WE HAVE A LARGE SELECTION OF late-model cars, also cheaper ones, all at very attractive prices. We will accept trades and give terms. Be sure to see these cars before deciding on your next car.

H. H. DAVIS, AUTO SALES
827 Fort Street

WHEELS rebuilt and tightened, springs made and set up, glass cut and ground. Cameron Bros., Craigflower. E 8598.

1937 CHEVROLET EXPRESS

Here's a wonderful buy. Excellent motor completely reconditioned. Tires like new. This is a Bess Guaranteed Truck and is a real bargain for

$595

1929 INTERNATIONAL PANEL	$195
1929 PLYMOUTH PANEL	$245
1931 CHEVROLET PANEL	$295
1934 AUSTIN PANEL	$445
1928 FORD PANEL	$445
1934 FORD PANEL	$295
1938 DODGE 3-TON TRUCK	$1350
1935 DODGE 2-TON TRUCK	$745
1929 FORD 1-TON TRUCK	$445

MANY MORE TO CHOOSE FROM
BESS MOTOR CO. LTD.
637 Yates S. G 1141 866 Yates S.
PLYMOUTH DODGE
CHRYSLER DE SOTO

SPECIAL PRICE REDUCTIONS ON THESE CARS AND TRUCKS

1929 CHRYSLER SEDAN	$150
1928 AUBURN SEDAN	$145
1930 ERSKINE COACH	$125
1929 REPUBLIC SEDAN	$75
1932 CHEVROLET 1½-TON TRUCK	$295
1931 DODGE PANEL DELIVERY	$195
1930 FORD DELIVERY	$95
1930 GMC DELIVERY	$60

Other Good Buys to Choose From
WILSON & CABELDU LTD.
Two Showrooms
928 Yates E 8722 931 Yates E 1107
Open Evenings

FIVE REAL GENUINE SNAPS

1938 PACKARD 120 SEDAN. Real swell condition	$695
1935 DE LUXE FORD SEDAN. Looks and runs like new	$575
1936 FORD BUSINESS COUPE. A real good buy	$595
1934 CHEVROLET TUDOR. Small popular model	$495
1934 SNAPPY OLDSMOBILE COUPE	$485

These Cars Are Unbeatable Value and We Suggest Your Early Inspection.
MUTUAL AUTO SALES
933 Johnson Street Phone G 5843

JAMESON MOTORS FOR BEST VALUES IN USED CARS

1938 STUDEBAKER COMMANDER STATE SEDAN. A NEARLY NEW CAR	$1095
1938 OLDSMOBILE SEDAN. A REAL BARGAIN FOR	$695
1938 STUDEBAKER PRESIDENT CONVERTIBLE SEDAN FOR	$695
1938 HILLMAN SEDAN	$645
1930 STUDEBAKER SEDAN. NEW PAINT	$295

JAMESON MOTORS, LIMITED
740 BROUGHTON ST.

TO MAKE ROOM FOR FURTHER SHIPMENTS WE OFFER
ONE 1939 HUPMOBILE SEDAN, brand new, at greatly reduced price. A good allowance made on your used car in trade.
ONE 1939 WILLYS SEDAN, used month only, as demonstrator. Price greatly reduced.
See Us Now
MASTERS MOTOR CO. LTD.
866 Yates Phone E 3941

65 AUTOMOBILES
(Continued)

BUICK SEDAN—A very fine car in every respect. Six-wheel equipment. $750

HUDSON COUPE—First-class inside and out. Exceptional value. $595

PACKARD SEDAN—A remarkable bargain in a good car. $295

DE SOTO SEDAN—Runs good, transportation at small cost. $175

Assortment of Others

DAVIS-DRAKE MOTORS, LTD.
Buick and Oldsmobile Cars—G.M.C. Trucks
Duncan—Fort St. at Quadra, Victoria

EMPRESS SALES
Every Car Fully Guaranteed by A. W. White

1937 NASH COUPE	$925
1936 TERRAPLANE SEDAN	$795
1935 OLDSMOBILE SEDAN	$695
1929 FORD TUDOR	$165
1928 CHEVROLET COACH	$95
1927 CHEVROLET COUPE	$75
1928 HUDSON SEDAN	$50

HILLMAN HUSBAND DEALERS
Open Evenings Until 9 o'Clock
860 Yates Street Phone G 2815

	$175 FORD A TUDOR
	$225 PONTIAC SEDAN. Very low mileage
	$265 DE SOTO COUPE
	$335 DODGE SEDAN
	$395 CHEVROLET COACH
	$525 FORD V-8 TUDOR
	$695 FORD V-8 TOURING TUDOR
	$725 FORD V-8 DE LUXE COUPE
	$795 STUDEBAKER SEDAN

NATIONAL MOTOR CO. LTD.
819 Yates Street Phone G 8177
Open Evenings

FORD COUPE	$335
WILLYS SEDAN	$350
CHEVROLET COUPE	$375
AUSTIN 7 ROADSTER	$185
NASH SEDAN	$185
CHEVROLET COACH	$535
AUSTIN 7 SALOON	$650
PONTIAC SEDAN	$765
AUSTIN "16-4" SALOON	$795

THOS. PLIMLEY LTD.
Established 1893
1010 Yates Street Phone G 7161

SPECIAL
1938 PLYMOUTH DE LUXE CUSTOM SEDAN. This car is equal to new. FORD TUDOR. Thoroughly reconditioned. ONE CHEVROLET SEDAN

	$975
	$595
	$250

CECIL EVE MOTORS LTD.
Yates at Quadra
Pontiac Cars G.M.C. Trucks

WEEK-END SNAPS

OAKLAND COUPE. Has good tires, licence and runs good	$50
CHEVROLET CABRIOLET. Rumble seat, licence	$90
CHEVROLET COACH (1930). License	$150

MASTERS MOTOR CO. LTD.
809 Yates Phone E 3941

WEEK-END BARGAINS
With Licences

1927 CHEV. COUPE	$90
1927 CHEV. SEDAN	$40
1927 OAKLAND	$50
1927 CHRYSLER 62 COUPE	$125
1936 FORD COACH	$495

THURBURN & BYRNE
945 Yates Street E 0911

1937 AUSTIN 7 ROADSTER. A sporty little car, one we have traded in and a quick seller

$475

JONES BROS. SERVICE STATION LTD.
Cor. Yates and Quadra Phone E 4031

1936 CHEVROLET COUPE. Business model, equipped with heater and a very fine radio. Price

$715

JONES BROS. SERVICE STATION LTD.
Cor. Yates and Quadra Phone E 4031

GRAHAM AND STANDARD CARS

1929 WHIPPET	$25 Down
1930 WHIPPET	$15 Down
1930 DODGE	$15 Down
1932 CHEVROLET	$15 Down
1934 PONTIAC	$40 Down
1938 GRAHAM	$350 Down

STANDARD GARAGE
923 Yates Street

We Finance Car Purchases—Low Rate 5%
On Unpaid Balance—No Refinancing
GILLESPIE, HART & CO. LTD.
811 Fort Street Phone G 1181-2

1937 FORD SEDAN. In first-class condition	$650
1935 FORD COUPE, with full balloon tires	$475

F. HILL
721 View Street G 4423

1936 HUPMOBILE 4-DOOR SEDAN. Here is a real car, nine-passenger, five-cylinder car, with many up-to-date sales features. Beyond your wildest dreams. Only 18,000 miles. Many others. Bring in Wm. Lamb Motors Ltd., 1037 Blanshard. E 9411.

SPECIAL
PLYMOUTH 4 REBORE
Complete Parts and Labor Guarantee. Job
CHEF DOWMAN 724 Johnson

1931 INTERNATIONAL TWO-TON Truck (Series 122). 1939 Coach licence, 18ft. Truck hoists, tarpaulin.
PARKER AUTO & TRUCK PARTS
931 View Street Phone E 8041

1931 STUDEBAKER TIME NEW. Sedan, coach, $75. 1929 Chevrolet Sedan, $50. 1928 Ford Roadster, $35. Terms. Clock.

1932 P-B PLYMOUTH RUMBLE SEAT coupe. Motor and tires like new, new brakes. A 1 condition, economical. It speaks for itself. E 1814. 1031 Fort Street.

1936 FORD COUPE. RADIO, HEATER, deluxe wheels, $395 cash or terms. G 891.

1928 WHIPPET—GOOD CONDITION. Cheap for cash. E 8291, by week-end 2 p.m.

1937 STANDARD 12 SEDAN. Ex-police, good condition. Actual 17 V. No agents.

1931 CHEVROLET DE LUXE COUPE. In perfect condition. Phone E 8414.

$115 CASH FOR MY EQUITY IN 1933 de luxe Chevrolet coach. Excellent condition. Phone G 4087.

1936 AUSTIN 10 SEDAN. A 1 CONDITION. Phone E 2830 after 5 p.m.

66A WANTED

BEST CASH PRICE FOR YOUR CAR AT Empress Sales, 880 Yates. G 2812.

CASH FOR YOUR CAR FOR WRECKING. Clameron Bros., 1340 Quadra. E 8721, E 6568.

66 AUTOS FOR HIRE

TRUCK FOR HIRE. TOP SOIL, SAND, gravel, rock. Phone G 1806.

67 BOATS AND LAUNCHES

BOAT LUMBER—Best quality spruce oars, $1.50 Sair. Daisiel Box Co. G 1423.

EVINRUDE-ELTO OUTBOARDS. $30.95 up. H. Aylmer, at Jones Bros., Ltd. Good used motors. Also motors for rent.

EVINRUDE LITEFOLD TWIN—AS NEW, $160. E 1053, G 2961.

FOR SALE, CHEAP—6-HP IMPERIAL marine engine. Apply Oliver & Lalonde, 933 Yates Street.

FOR SALE—OUTBOARD MOTOR LIGHT Elto twin-cylinder, excellent condition, $60. Apply 880 Hampshire Road.

FOR SALE—16-FT. OPEN CLINKER-built boat. E 7862, evenings.

JUST ARRIVED — THE 1939 BENDIX eclipse electric, air-cooled, outboard motors. Easy to start, economical to operate, quiet underwater exhaust. Now on display at the Oak Bay Boathouse and McLennan, McFeely & Prior, Ltd., 1400 Government Street. G 1111.

PADDLES, OARS, CHAIN, ROPE, MEGaphones, paint and varnish. Ship Chandlers (McQuades) Ltd., 1214 Wharf.

16-FT. X 5-FT. BEAM, FLAT BOTTOM, excellent condition, with 2½-hp outboard. What offers? Phone G 6753.

$30 11-FOOT MOTH TYPE CAT-BOAT. E 7682, evenings.

75 BUSINESS OPPORTUNITIES

CLAYOQUOT GENERAL STORE AND stock, licensed hotel and furniture and with improvements. Electric light plant supplying light to all residents. Logging camps, good sand beach in a district [illegible] No agents. W. T. Dawley, Clayoquot, B.C.

CONYERS-WILDERS CO., 621 BROUGHTON Street, the only firm in Victoria specializing in the sale of businesses.

HIGH-CLASS RESIDENTIAL APARTment netting $300 monthly. Price $24,000

SUBURBAN GROCERY. TURNOVER $1,100. Good property. 12,800 handles. $7,000.

SEVERAL FINE PROPERTIES SUITED to superior type of guest houses.
ALEX PAGE
3122 Government St. E 2144

OPPORTUNITY FOR SOMEONE TO take over established fire insurance business. Inquiries invited. Box 9388, Colonist.

UP-ISLAND SERVICE STATION AND store for rent. Box 9246, Colonist.

WANTED—BUSINESS. SUIT LADY OR couple. Must bear investigation. Box 9683, Colonist.

$1275 CONFECTIONERY BUSINESS. Good living quarters with bathroom. Reasonable rent.

$825 CONFECTIONERY BUSINESS. Living quarters. Reasonable rent.

$5500 ROOMING HOUSE, FULLY furnished. Good revenue.
CONYERS-WILDERS CO.
621 Broughton Street

77 LISTINGS CANCELLED

NOTICE TO ESTATE AGENTS—MIDDLE portion of Section 8, Range 10, Shawnigan District is off the market. Thyrael Wade.

NOTICE TO REAL ESTATE AGENTS: Robert Grubb, Scollard Building, has the exclusive listing of 3552 Calumet Avenue till further notice.

NOTICE TO REAL ESTATE DEALERS—2700 Thompson Avenue is off the market. Owner.

78 HOUSES FOR SALE

OAK BAY—NEAR SEA

A BEAUTIFUL HOME, STUCCO, WITH six nice rooms. Modern in every way. Two nice lots in lovely gardens and shrubbery, with something good [illegible] price is cut, and the price is only $6000.
LEE & FRASER CO. LTD.
1202 Broad Street. Phone E 4723

ATTRACTIVE FOUR-ROOMED BUNGALOW, nearly new, beautiful condition inside and out. High situation, Bangalow District, Hillside circle. Low taxes. Basement and garage. Nice large garden. Great value at $2,600, liberal discount for spot. Robert Grubb, 311 Scollard Building.

A SNAP—SIX-ROOMED BUNGALOW, two bedrooms. Suitable to let half basement. Fine lot, 60 x 120. Nicely landscaped, close in. Fine location. Apply 1120 Burdett Avenue. E 7633.

ESQUIMALT DISTRICT—WATERFRONT, five acres, all cultivated, 140 feet waterfront, good orchard. Taxes $17.
CROSS & CO.
905 Government Street. Phone E 0632.

ESQUIMALT — FOUR-ROOM COTTAGE, bathroom and garage, $750. Box 8141, Colonist.

FIVE-ROOM HOUSE, PARTLY FURnished, full basement, 100 feet waterfrontage and 200 feet back to road. Large and small fruit trees. West arm of Shawnigan Lake. Suitable for cash. Box 8, Shawnigan Lake.

FOR SALE—FIVE-ROOMED COTTAGE, recently built, with garden, some fruit trees, good water supply. Near school, P.O. and stores. Price $1,150.
Real Estate and Insurance Agent
C. WALLICH, Cowichan Station P.O.

FOR SALE—COMFORTABLE COTTAGE, three rooms, cellar, fireplace, built-in cupboards, electric light, good water, outside toilet. Each room has heavy insulation. Large lot, with fruit trees, chicken house, etc. Cash or half cash. Three minutes walk from Raymond and Spelling Streets. Apply Cockwell Bakery.

FIVE-ROOM BUNGALOW, ON CORNER lot with lawn and flowers, some fruit trees, modern, with fireplace, cement basement, furnace, situated in potholes, city. Owner, Box 8484, Colonist.

FOR SALE OR RENT—144 HOWARD Street, or will consider exchange for Calgary. A 6-room residential property. Address 536 20th Avenue West, Calgary, Alta.

FOUR MILE HILL, FINEST HOUSE IN the district. Six-room stucco bungalow, with water heat, one acre, fronts on A home to be proud of. Price 14,250. E 9417.

GORDON HEAD. Bargain in four-room cottage, [illegible] basement. Half acre in garden and fruit. Handy to school and bus.

FOUR ACRES, ROOMFULLY PLANTED TO vine, fruit, etc. Modern four-room house, [illegible] Other outbuildings. Splendid soil. Terms $1750.

OAK BAY—Modern new house in attractive neighborhood of six rooms. Modern in every detail. Fireplaces, [illegible] Fine neighborhood. Close to shopping centre. Lot 60 x 120. Fruit trees. Garage. Low taxes. Best offer takes this home. Only $4650. Terms. Also one on Oak Bay's best street, north of Window Avenue.
A. S. MILLER
1309 Blanshard Street Phone E 8822

NINE-ROOMED HOUSE CLOSE TO VIEW and Blanshard. Rooms large, well arranged. Suitable for Boarding House, Coffee Shop, Dining Room, or residence. Low rent. Price $4,000. Lease to View Royal, 1100 each and one third. Leave this space and return to advertiser. Price.
WISE & CO., LTD.
100 Pemberton Bldg.

OAK BAY—BRAND NEW FIVE-ROOM, on the best street in Oak Bay, close to beach and school. Box 9774, Colonist.

QUADRA DISTRICT—SIX ROOMS, basement, furnace, garage, half acre, fruit trees, [illegible] Price $2,650. Terms. E 8003.

FULLY RENTED DUPLEX

WE CAN OFFER AT A MOST ATTRACtive figure a duplex recently rented, [illegible] Pacifica Drive, Dallas Road and waterfront. Downstairs consists of living room, [illegible] with fireplace and buffet, two bedrooms, full [illegible] and separate toilet. Downstairs kitchen, large breakfast nook, [illegible] two bedrooms, dining-room, bathroom and separate toilet. Each suite has basement space and hot-air furnace. At the owner's price this will show over 15% per on the investment. About $1,000 cash will handle.
THE ROYAL TRUST COMPANY
Real Estate Dept.
1203 Government St. Phones E 4128, E 2130

78 HOUSES FOR SALE
(Continued)

SMALL CONFECTIONERY AND FISH and chip store. Living quarters, etc. Good proposition. Reason for selling, sickness. Total price $550.
(Exclusive Agents)

OAK BAY

NICE COTTAGE OF FOUR ROOMS, open fireplace. Good garden, with fruit trees. Close to sea and bus car. Taxes $25. Price $1500.
(Exclusive Agents)

GORGE

NEW BUNGALOW OF FOUR ROOMS and garage. High location. Just right for newly weds or elderly couple. Price $1750.

NEAR JUBILEE HOSPITAL—A DANDY little four-room bungalow. Full cement basement, garage. Good garden. Taxes $12. Price $1150.
GEORGE RANDALL
1303 Douglas Street Phone G 7241

SEVEN-ROOM HOUSE, NEWLY DECORated throughout. Good location. Phone E 8152.

DEEP COVE—WATERFRONTAGE
Fifty Feet of Choice Waterfrontage—Wonderful Sandy Bathing Beach

TWO-ROOM SUMMER COTTAGE (16 X 24), semi-furnished. Yearly taxes $15. Eighteen-foot well, [illegible] never fails. Title clear. Only [illegible] cash. Excellent [illegible] only $1000.
Exclusive Agents
H. G. DALBY & CO. LTD.
634 View Street Opposite Spencer's

TEN MILE POINT—NEW FIVE-ROOM stucco bungalow. A bright, large living-room with granite fireplace, kitchen and bathroom, fully modern. Hardwood floors throughout. Basement with furnace and garage. Faces west, with view of Cadboro Bay waters and Yacht Club. Protected from the cold winds. Half acre land. Price $5200.
RALPH H. WILSON
208 Pemberton Bldg. Phone E 9812

THREE-ROOM COTTAGE, BRENTWOOD. Furnished, new inlaid linoleums on floors, finished with V-joint inside. Very comfortable Summer home. $350. E 7602.

THREE-ROOMED HOUSE, WITH GARden and fruit trees, close to bus and car, in Gorge. Taxes 18.30. Furnished or unfurnished. Box 9453, Colonist.

ON DALLAS ROAD

WELL-PLANNED AND BUILT SEVEN-room, modern, stucco semi-bungalow, glassed-in front porch. Hardwood floors in hall, living-room and dining-room. Three-piece bathroom with shower. Unobstructed marine and mountain view. This home was built for a sawmill man and all the lumber used was specially selected. Price $3200.
ALFRED CARMICHAEL & CO., LTD.
1216 Broad Street Phone G 7341

$5750 HIGH QUADRA—EIGHT rooms, two bathrooms, two lots. Excellent condition inside and out. This house must be seen to be appreciated.

$5250 FAIRFIELD NINE-ROOM house nearly completely furnished. A little money will convert this into an enormous home. Plans for the asking on hand. Hot water heat with automatic burner. Excellent condition inside and out.
CONYERS-WILDERS CO.
621 Broughton Street (See W. H. Hilton)

FAIRFIELD

$2800 HOUSE WITH A FIVE AND four-room suite. Revenue from one suite, $336 per year. See this, it is different.

$2500 FAMILY HOME OF EIGHT rooms, garage on basement, hardwood floors, modern, equipped kitchen. Multiple Listings, No. 50 and 51.
NEWSTEAD REALTY
213-14 Scollard Bldg. Phone E 1621
Or Any Realtor

$1750 LOCATED IN CITY CLOSE TO Oak Bay Junction. Eight-room house, living-room, dining-room, five bedrooms, bathroom and kitchen. Basement. Large lot with fruit trees. A real snap.

$2250 FIVE-ROOM BUNGALOW ON half acre. All in garden and fruit trees. Open fireplace. Full plumbing, cement basement, furnace, separate garage. Taxes only $28. A wonderful buy.
F. E. HEATH
625 Yates Street Phone E 4041

QUADRA

$1500 WILL BE A PROFITABLE INvestment in this conveniently-placed Tennis Home of seven rooms. Full information available at office.
Multiple Listing No. 49
NEWSTEAD REALTY
213-14 Scollard Bldg. Phone E 1621
Or Any Realtor

$1795 — JUST COMPLETED, FOUR-room stucco (Saanich) bungalow. Modern lighting fixtures, three-piece bathroom, fireplace, ample cupboards, etc. Lot 65 x 110. Wordsworth Street and South Dairy.

10 ROOMS, PERFECT CONDITION, garage, furnace, $3,000, clear title. 1-12 Denman.

79 WANTED TO BUY—HOUSES

WANTED TO BUY—6 OR 7-ROOMED house, close in, rent 120 month, garage in basement. Reliable. G 4159.

80 PROPERTY FOR SALE

BARGAIN — TWO ACRES, BEST SOIL, fenced, mixed young fruit trees, close in, Saanich. Box 9429, Colonist.

CHOICE SAANICH BUILDING LOT IN select residential district, 80 x 144, on Reynolds Street. Also one lot, 60 x 200, on Cedar Hill Crossroad. Phone G 2597.

SEAFRONTAGE AT SOOKE

EXTRAORDINARY BARGAIN! OVER 200 feet frontage. Fine view of the Straits and Olympics. Property quite level and easily [illegible]. Five acres, [illegible] Price $450.
JOHN GREENWOOD
1219 Broad Street

SEAFRONTAGE, SOOKE HARBOR, MARtin's Cove. Two acres, sheltered, with view of sea. Good soil. Fruit trees. Close to schools, bus and store. Price $1050.
BEACH DRIVE
Two fine building sites facing the sea and just a few steps from Windsor Beach. All cleared, [illegible] each. Price $650.
Heisterman, Forman & Co.
608 VIEW STREET

REAL VALUES
OAK BAY
[illegible] new stucco bungalow, [illegible] and [illegible] of the Avenue, with an ocean view. Only $4000.
SAANICH
Attractive five-room bungalow, [illegible] fully modern, large [illegible] Beach View. $3250.
CITY
Seven-room semi-bungalow, [illegible] New roof [illegible] needs painting. $1500.
MEHAREY & CO.
LIMITED
614 FORT ST. PHONE E 1187

LOOKING
For a bungalow. Here it is. Six rooms, [illegible] fruit and trees, close to town. Come and see it. In Oak Bay.
$1600
H. W. Miller & Co.
G 1651 1216 BROAD STREET
Auto Finance, Insurance, Notaries, Etc.

ROYAL JUBILEE HOSPITAL
Victoria, B.C. Incorporated 1890

THE annual meeting of the donors and subscribers of the institution will be held in the Nurses Home, Richmond Road, on Friday afternoon, June 16, at 3 o'clock. Business: Receiving the report of the Directors, the Hon. Treasurer's report for the fiscal period ending December 31, 1938, and election of four Directors.

The following Directors retire and are eligible for re-election: Mrs. E. Sheppard, Lieut.-Col. Hugh Allan, Messrs. Charles Williams and S. J. Drake.

All donors of money of $100 and upwards and annual subscribers of $5 and upwards are eligible to vote for the election of directors.

D. D. MUIR,
Secretary.
June 1, 1939.

CORPORATION OF THE TOWNSHIP OF ESQUIMALT

TAXES

Tax statements have been mailed to all persons whose names appear on the collector's roll of the Corporation of the Township of Esquimalt. Any person who has not received a statement should communicate at once with the undersigned. To avoid the PERCENTAGE ADDITION on the current year's taxes, all taxes must be paid not later than June 30.

G. H. PULLEN,
Collector.

TEACHERS WANTED

Applications for the two principalship vacancies in the Saanich High Schools are called for by the Saanich School Board. Applications to be delivered to the School Board Office, Royal Oak, P.O., Saanich, V.I., not later than 12 o'clock noon, Tuesday, June 20. Interviews prior to the consideration of written applications will not be granted.

G. J. MORGAN,
Secretary.

$200 CASH DOWN

This amount is all you have to pay down, the rest can be paid monthly as rent. Four-room modern bungalow, cement basement, furnace, garage, situated vicinity of Jubilee Hospital on paved street. Full price now only $2100.
Exclusively by
Arthur E. Haynes, Ltd.
723 Fort Street. Evenings, Phone G 2330

P. R. Brown & Sons, Ltd.

OAK BAY
JUST COMPLETED

A well-designed, six-room, stucco bungalow of superior construction. Ultra-modern kitchen and bathroom with specially imported color tile finish and chromium fittings. Spacious living-room, three nice bedrooms, dining-room, hardwood floors. Full cement basement, garage, hot water heating plant. Only the finest materials have been used throughout this splendid home, making it one of the best now available in this district. Further details at the office.
Price $5900

UP-ISLAND FARM

A productive farm (mixed) of sixteen acres, nearly all cleared, first-class soil conditions, fenced and cross-fenced. Chicken house for 700. Brooder house. Barn with hay loft. Plenty of water. House contains large living-room with open fireplace, dining-room, kitchen, bath and two bedrooms. In a nice location, this farm has been a constant revenue producer.
Price $3000

ALSO ADJOINING THE ABOVE

About thirty acres productive land with fourteen acres cleared. Usual outbuildings such as chicken houses, barn, for sixteen head, etc. Attractive seven-room home with modern conveniences. Good water supply. Close to transportation and schools. This farm could easily be worked in conjunction with the one above if a larger acreage is desired.
Price now cut to $4500.
P. R. Brown & Sons, Ltd.
1112 BROAD STREET PHONE G 7151

DEAN HEIGHTS
WONDERFUL VIEWS—LARGE LOT

Very attractive stucco bungalow, containing five rooms on ground floor and stairway to unfinished attic with space for two more rooms. Basement, furnace, garage, hardwood floors and many attractive features. Lot, 90 x 185, in beautiful garden, lawns, shrubs, flowers and fruit trees. If sold this month only, price reduced to

$4500

SAANICH

$2300 TERMS. Five-room bungalow, in perfect condition. Basement, furnace, separate garage, large lot, value room with open fireplace. Three large lots in attractive garden with a good fruit trees. High location, within 2½ mile circle. Taxes only $29.
W. J. Gilliland & Co.
1203 BROAD STREET G 8211

NEAR THE SEA

OAK BAY—An eight-room old house and two flat lots, well located with view of sea. Good soil. Fruit trees. Close to schools, bus and street car. Price $1050.

BEACH DRIVE

Two fine building sites facing the sea and just a few steps from Windsor Beach. All cleared, [illegible] each. Price $650.
Heisterman, Forman & Co.
608 VIEW STREET

PEMBERTON'S

OAK BAY
1024 TRANSIT ROAD

Attractive six-room stucco bungalow. New, well built. Unobstructed view across Windsor Park. Can be purchased with small cash payment, balance like rent. We invite you to drive out and then see us. Exclusive listing. Offered at $3800.

OAK BAY

Attractive four-room bungalow, living-room with open fireplace, two bedrooms, garage. Also a storeroom. Nice part of Oak Bay not far from the beach. Price $2200.

EXCLUSIVE LOCATION

New, five-room, cedar-siding bungalow and garage, on 3½ acres, with view of sea and shipping over Constance Cove. Price $4000.

CORNER LYALL AND FRASER

Three rooms for renovating. Give us your best cash offer over $200.
Pemberton & Son
Limited
Fort at Broad Phone G 8124

High Part of Fairfield
CLOSE TO DALLAS ROAD

In this very desirable district, a thoroughly well-constructed house, containing Hall, large living-room, dining-room, kitchen and pantry. Upstairs: Three bedrooms, bathroom and sleeping porch. Good floors, hot water heating. Full cement basement, garage. The whole in first-class condition. Owner has placed the low price of $3200 on a quick sale.
Christopher & Swayne, Ltd.
626 VIEW ST. PHONES G 1121-2-3
Real Estate — Insurance

RUSH SALE
To Wind Up
AN ESTATE
SEMI-BUNGALOW

LANDSCAPED DOUBLE LOT
Shade Trees, Lawns, Small Fruits
Kitchen Garden Seeded
IMMACULATE CONDITION

Eight rooms, hall, bathroom (piped for second bathroom). Cement basement, furnace, tubs, garage.
ALSO SEPARATE GARAGE
$3,200
AN ATTRACTIVE PROPERTY
Smith Realty
Fire and Automobile Insurance
111 PEMBERTON BLDG., PHONE E 2321

QUALICUM
BEAUTIFUL COUNTRY ESTATE

Nearly one acre landscaped grounds, commanding delightful views of the Strait of Georgia. Ultra-modern California bungalow type, with many bedrooms (each with hot and cold water) and bathrooms. Servants' quarters entirely separate. This is a distinctive country estate with considerable charm.
$17,000
Photographs at Our Office
J. C. BRIDGMAN
601 BROUGHTON ST. PHONE E 8331

CORDOVA BAY
WATERFRONTAGE

Two Summer cottages, one with three rooms, the other with five. This property can be rented or purchased.
$1450
(Cash)
Johnston & Co., Ltd.
1911 BROAD STREET E 8211

FIVE-ROOM BUNGALOW
Beautifully situated on 100 x 120 foot lot in high Quadra district. Terms arranged.
$4000

ATTRACTIVE BUNGALOW
In white stucco. Four good-sized rooms, [illegible] Easy terms. A snap at
$1950
VAN DER VLIET, CABELDU & MAY, LTD.
(Opposite Colonist)
1512 BROAD E 7171

View Royal
[illegible] of [illegible] and mountains. Reception room, [illegible] hall, living-room with open fireplace, dining-room, oak floors, two bedrooms, big bathroom, [illegible] Hot-water heated. Lot 100 x 150. Separate garage. Large lot, [illegible] Price, [illegible] $4200.
SEE T. R. MONK
J. H. Whittome & Co., Ltd.
118 Pemberton Bldg. Phone E 9213

$1750
Neat 5R Attractive and Substantially-Built
8-ROOM HOUSE
Beautifully panelled living room, interior thoroughly redecorated, new number [illegible] fireplace and other valuable improvements. Large lot with fruit trees. Close to bus car line.
This Is Unusual Value. See It Today
Swinerton & Co., Limited
620 BROUGHTON STREET

SADDLE STRINGS
Oren Arnold

CHAPTER XLI

Alita ran to greet him. She never so glad to see anybody, she told him, and told herself as well. There was something strengthening about Luther's hearty manner and his happy tanned smile. Even the faint scents of leather and animals that clung to him was welcome.

"How are you, Luther? You look grand! And you have a new hat!"

"Yeah, by glory, Alita, I was trying to brand some bucky young bulls by myself, when my hat blowed — blew off and fell in the iron fire. I jerked it out but a bunch of year-lings ran right over it while it was still smoking. It was a mess!"

"This one is very becoming."

"I paid $17 for it."

"That's a lot of money, isn't it?"

"Naw. Not for a hat. They had one I wanted for $28, but I held off."

The greetings of Mr. and Mrs. Bradley were sincere and hearty. Ed did not wait long to confide in the young man. The truth is, it did Ed Bradley a lot of good to tell Luther, a ranch crony even though a much younger one, all about his trouble. The two women listened silently, Luther himself barely spoke—only a word or two in surprise.

"Actually, he never meant to marry her at all," Alita's father was concluding. "He is a snake, Luther. A dirty snake. I'd kill him, I'm afraid, if I got at him now."

"Yes, sir," Luther nodded.

"He did not hurt me except my pride," Alita put in. "But I'll be ashamed of myself forever. For being such a fool, I mean."

Luther said nothing.

"It means, son, that the Bradleys will have to start somehow from scratch again. I will need your friendship, we all will, now. You can be a comfort to us."

"Mr. Bradley!" Luther stuck his hand out, his face strained. He drew it quickly back, and swallowed hard trying to control his emotions.

"I know, son. I know how you feel, of course. We've known you too long. We are glad to have one good friend left!"

Then it was that Luther, and the others, realized how badly the older man had been hurt. They knew, then, his hurt was at having a man take advantage of a friendship, more than at any loss of money. To sincere people, money is relatively unimportant, but friendships—

Luther Pool might justifiably have said "I told you so." Just as young son Don might have said it, and didn't.

Luther wished he had picked his fist in Girardeau's nose that night at the Country Club, but at the time he hadn't wanted to appear like a savage boor. He had sensibly restrained himself.

On the Bradley front porch now, he said simply that he was sorry, and suggested that they try not to be bitter about things, and maybe something would turn up better than it looked.

Then Luther, surprisingly, excused himself.

"I had come to—er—I mean, I can't stay any longer this time," he said. "I want you all to know I'm sorry, but I've got to go now. I'll be back as soon as I can. Well, the face is, I got some business on foot myself, and I don't know just when when I can get back, maybe several days or a few weeks."

They talked some about it, but he didn't reveal any more. He didn't even stay for supper. When he had gone, gloom seemed deeper in the Bradley household. Alita felt tears come to her eyes when she bade him farewell, shaking hands with him rather formally. She asked him to hurry back.

She thought about him a lot during the ensuing days. Furthermore, the days stretched into weeks, and his silence during that interim—when the family really needed a friendship most—became a matter of deep concern to all the Bradleys. Not that they suspected him of deserting them. Not, in fact, that he could have done them any tangible good. But he might have been a comfort and encouragement to them, they felt.

Luther had created a nostalgia in Ed Bradley that grew as the days passed. Between new duties as a candidate for governor, and other more intense personal worries about his finances, Ed would sit for minutes at a time and imagine what was happening out on the T6U or the Bar B. He took to reading the stock market reports in the morning papers—but this time it was livestock, not the paper "stocks" that excited real and pseudo-speculators.

"Prime No. 1 steers are worth more—I thought they've been all year. Martha," he would say to his wife casually. Or "I hope the Summer rains come in time to keep the feed up. The boys will be glad." In this case "the boys" meant the cattle ranchers everywhere about the southern part of the state.

Of course Ed Bradley had an impulse to resign his candidac

Seasonable Apparel at Spencer Prices for Today

Bengaline Coats (CORDED SILK)

Choose Bengaline and be sure—sure of unquestionable chic, sure it will go with sports or dressy frocks and be blessedly cool on hot days. Choose it and know it will flatter you always.

FULL-LENGTH COATS in navy and black—perfect for Summer weather. Styled with tuxedo fronts, bell sleeves, novelty shoulder effects, young-looking shirred yokes, with collars or collarless. Sizes 16 to 42 **$12.95**

BABY BENGALINE COATS—A much shorter length with chic sleeves—either bell or long and full and gathered at the wrist. Perfect little double duty coats to wear by day with all your street dresses and on Summer evenings over your dance frocks. Fuchsia, Black, White, Chartreuse, Queen's Blue, Beige. Sizes 12 to 18 **$10.95**

—Mantles, 1st Floor

Paper Napkins

English-Made Paper Napkins for picnics, garden parties and any large party where a paper napkin is suitable. A variety of designs, both pretty and smart—25 to a packet. Priced at, a pkt., **10c, 15c** and **20c**

—Stationery, Lower Main Floor

Crepe Chiffon Silk Stockings

ON SALE TODAY
At, a Pair **69c**
2 Pairs for **$1.30**

Substandards of $1.00 line of **Full-Fashioned Pure Silk Hosiery—in a good range of smart Summer shades.** Though these stockings are not perfect they represent a great saving and it will be well worth your while to stock up on them . . . Shop early for best choice.

Sizes 8½ to 10½ — No Exchanges

—Hosiery, Main Floor

Women's and Misses' All-Wool Pullovers

Priced Most Invitingly Low at, Each **$1.00**

A SPECIAL PURCHASE brings you a remarkable value in these chic little sweaters . . . All wool in a fine ribbed weave, styled with short sleeves and turn-back cuff—straight neckline or polo collar. Shades of white, green, turquoise, coral and maize.

Sizes 32 to 38

—Sweaters, 1st Floor

Outing Frocks 3.95

Practical frocks, definitely . . . the sort of chic, casual dresses that sportswomen, garden lovers, vacationers' snatch up in twos and threes.

Shirtwaist styles with pleated skirts in a quality material that will wash repeatedly without losing one bit of its color. Shown in plain shades of blue, turquoise, cream and white . . . Dressier types with draped bodices or collarless . . . in Lastay, a crease-resisting material that comes in the very prettiest of patterns and colors.

All Sizes

—Whitewear, 1st Floor

Cool Lastex Girdles

At a Most Refreshing Price **$1.98**

These soft woven Lastex Girdles give just the support you want under Summer clothes—Their meshy construction is cool and light with plenty of "give" for action and still enough restraint to keep your figure trim . . . Boneless, fine quality and with four flat garters.

As well as the average models there is one (only 11 inches long) especially for short figures—and one made extra long (16 inches) for tall figures.

—Corsets, 1st Floor

The Picture Department Is Showing a New Selection of

Pictures

There are landscapes, seascapes and reprints of favorite old masters . . . The frames are smart and up-to-date, varied in style to suit each type of picture. One of these pictures will make a very acceptable shower or wedding gift. Excellent value at

$1.25 $1.98 $2.75

—Pictures, Lower Main Floor

Sale of Sheets and Pillow Cases

We have been fortunate in securing a Mill Clearance of WABASSO SHEETS and CASES—which we have marked to sell at very low prices. These are slightly substandard—nothing that will impair their wearing qualities.

SHEETS, with plain hem, 72 x 99. A pair	$3.39
SHEETS, hemstitched, 72 x 104. A pair	$3.59
SHEETS with plain hem, 81 x 104. A pair	$3.69
SHEETS, hemstitched, 81 x 100. A pair	$3.69
PILLOW CASES, 42-inch. A pair	63c and 69c
PILLOW CASES, 44-inch. A pair	73c

—Staples Dept., Main Floor

Children's White Hats

White Poke Bonnets and Roller-Brimmed Hats for the small girls—4 to 10 years. These are pure white and slightly rough but pliable. Various fittings **$1.95**

Cream Linen Hats for girls, with tricolored adjustable bands. All sizes **$1.25**

—Millinery, 1st Floor

New Arrivals in Summer Clothes For Girls

A few smart articles of apparel from our Children's Department where gaiety and practicability, color and quality go merrily hand in hand.

GIRLS' ALL-WOOL PULLOVERS—Fashioned with puff or long sleeves, collar or crew neck. Perfect fitting and shown in plain or fancy knits in yellow, blue, white, green and rose. Sizes 2 to 14 years **$1.00** to **$1.98**

GIRLS' ALL-WOOL COAT SWEATERS in Cardigan or button-to-neck style. With collar or V neck. Colors are blue, navy, green, red and brown. Sizes 2 to 14 years. Priced from **$1.98** to **$2.98**

GIRLS' RAYON SILK GOWNS AND TWO-PIECE PYJAMAS—Very daintily made with round collar and puff sleeves. Shades of pink and peach. Sizes 8 to 12 years. Priced at **$1.00**

GIRLS' DRILL SLACKS—Strongly made to stand Summer's rough and tumble treatment. Side button or zipper fastening and pocket. Navy and brown. **$1.00** to **$1.98**

—Children's Wear, 1st Floor

Lunch at Spencer's Today

ROAST YOUNG TURKEY

40c

11:30 to 2:30

—Dining-Room, 3rd Floor

World Famed Hats

By Christy's, London, England
In Styles That Are New and Smarter

In our Hat Department you will find the Newest Christy's Styles—Hats that represent the very finest qualities.

CHRISTY'S SUMMER-WEIGHT HATS of fine fur felt. Very smart in effect—and in a choice of shades—including Lexington green, blues, Brazil, smoke grey or light pearl. Priced at **$5.00**

THE "ROLLAWAY" STYLE—A fine grade with raw-edge snap brim; light and cool. Shades are light pearl, forest green and light "Chianti" **$7.50**

—Hats, Main Floor

Wear a "CAVALIER"

A SUMMER SHIRT—Suitable for Sport or Dress Wear **$1.39**

For general wear it would be hard to replace the "Cavalier" in a man's wardrobe. They are made of Sanforized shrunk material of fine grade, with collar attached or two separate collars. Plain shades and a complete range of new fancy patterns—different sleeve lengths and a full range of sizes **$1.39**

MEN'S WIDE-END SILK TIES—Special Value, Each **50c**

Silk or Silk and Wool Ties in a great variety of patterns and colors. New Summer shades.

—Men's Furnishings, Main Floor

CANDY SPECIALS

Butter Toffee Mints at, a lb. **15c**

Assorted Milk Chocolates in the following flavors: Lemon, Vanilla, Raspberry, Peanut Rolls, Snowballs, Maple, Jellies, Peppermint, Duskies, Peanut Clusters, Nougatines, Evetton Caramel and Peanut Caramel, a lb. **20c**

—Candy, Lower Main Floor

Boys' Suits

For 4 to 10 Years **$2.95**

Single-Breasted Junior Suits of Union flannel in grey and fawn shades and in Union Tweeds in grey mixture weaves. Each suit has one pair of shorts with elastic waist.

Long Pants

For boys and youths. Tweeds and Irish serges . . . well tailored pants in sizes 22 to 34. At, a pair **$2.00**

CORDUROY BIB OVERALLS for boys 2 to 7 years. Shades are green, scarlet, rust, navy and brown—finished with cuff bottoms **$1.00**

BOYS' COTTON JERSEYS with round neck and short sleeves—striped patterns. Medium weight. Smart for holiday wear. Each **25c**

BALBRIGGAN COMBINATIONS—White and natural colors. Buttonless style. Sizes 24 to 32. A suit **35c**

—Boys' Store, Govt. Street, Arcade Building

Charmeuse Sweater Yarn

SPECIAL TODAY ONLY—
A Ball **9c**

A SOFT 4-PLY FINGERING WOOL suitable for all types of general knitting. The excellent range of colors includes Almond, Brown Heather, New Pink, Peppermint, Lettuce Green, Nova Green, Purple, Tangerine, Buttercup, Buff, Copper Rust, Champagne, Lipstick, Scarlet, American Beauty, Flame, Lilac, Orange and Jade . . . Don't miss this chance to save on wool for future knitting!

No Phone Orders or Exchanges, Please

—Wools, 1st Floor

SUMMER UNDERWEAR

For Men—Correct Weights and Styles

HATCHWAY COMBINATIONS — No-button style of white dimity—athletic effect. A suit, **$1.00**
The same with flexible shoulder. A suit **$1.25**

COMBINATIONS of two-thread lisle balbriggan—athletic style **$1.25**
With short sleeves and ankle length. A suit, **$1.50**

MEN'S P.D.Q. WHITE WAFFLE STITCH—New features in men's underwear. Easy to slip on and off. Athletic style. A suit **$1.25**

MEN'S P.D.Q. WHITE BALBRIGGAN COMBINATIONS with short sleeves and knee length. Extra fine quality. A suit **$2.00**

—Men's Furnishings, Main Floor

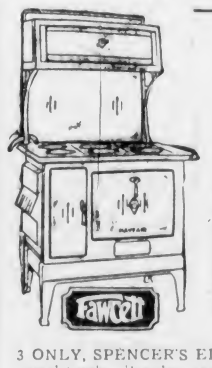

RANGES Extra Special!

Sold on Our Easy Payment Plan
From $5.00 Down and $4.00 Monthly

5 ONLY, SPENCER'S CLINTON RANGES in all-ivory enamel and nickel finish. Full 6-lid polished top, all polished steel asbestos lined body, large 18 x 20 inch reinforced baking oven, roomy firebox fitted with heavy cast lionge and duplex coal and wood grate. Warming closet with drop door—will hold largest platters and dishes. Full nickel base on legs. Regular price $77.45. Special **$60.25**

Plus $5.00 Extra for Large Cup Waterfront

3 ONLY, SPENCER'S ELKO RANGES in ivory enamel and nickel finish. Regular price $61.90 for **$50.75**

Plus $5.00 Extra for Water Coils

FULL DISPLAY OF NEW MODEL RANGES

We Are Agents for "KLEEN-KOOK" De Luxe Oil Burning Range—Most economical range on the market. Full even oven heat. Fully installed for **$146.50**

Liberal Allowance on Your Old Range

—Ranges, Lower Main Floor, Arcade Building

KEDETTES

The thick crepe sole is the most comfortable thing you've tramped on. That new, squared up look is smartest. Colors are summer shades—and washable, too.

Prices
$1.95 and **$2.45**

Kedettes

—Shoes, First Floor

Spencer's Reliable Paints Enamels and Varnishes

Spencer's Atlantic House Paint for interior and exterior decorating. All colors.
A Gallon **$2.25** - ½ Gallon **$1.30** - Quart **75c**

Spencer's Outside Porch Paint	A QUART
Interior Floor Enamel	
Lino and Floor Varnish	
Flat Wall Paint	
Full Gloss Interior Enamel	

95c

Spencer's Pure Kalsomine—Mix in cold water. Will not rub off. All colors. Enough for a large room **18c**

Spencer's Paint Cleaner and Wax Remover—Will also clean old paint brushes. Large carton **25c**

Spencer's Turpentine, large bottle **25c**

—Paints, Lower Main Floor

We Are Now Making Our Annual Display of

BOOKS . . . For School Prizes

Books for older pupils range in price from **$1.00** to **$1.00**

Books for younger children range from **50c** to **$1.00**

Also a Good Selection of Picture Books and Simple Stories for the Tiny Tots

—Books, Lower Main Floor

DAVID SPENCER LIMITED